LIC
L
Law Society of Upper Canada. Library

CATALOGUE

OF THE

BOOKS IN THE LIBRARY

OF THE

Law Society of Upper Canada.

478121
26.8.98

TORONTO:

PRINTED FOR THE SOCIETY BY ROWSELL & ELLIS.

1863.

L/C
L

PREFACE.

In compiling the Catalogue of the Library of the Law Society the Library Committee have adopted the alphabetical mode of arrangement, it having been found the most convenient for general reference.

The letter preceding the author's name denotes the compartment in which the book will be found.

An index of subjects has been appended to the volume, and also a chronological list of English and Irish Law and Equity Reports.

To these has been added an explanation of abbreviations used in reference to law books.

JOHN HECTOR.
S. H. STRONG.

OSGOODE HALL,
1st September, 1863.

CATALOGUE OF THE LIBRARY

OF THE

Law Society of Upper Canada.

The Letter refers to the Compartment in which the Book will be found.

J... Abbott (Charles, Lord Tenterden). The Law of Shipping, Ed. Shee. 1840.
J... ——————————— Ed. Perkins. 1854.
F... ——————————— Ed. Shee. 1856.
G .. Abercrombie on the Intellectual Powers.
Q... Aberdeen (Earl of). Principles of Beauty in Grecian Architecture.
N... Abridgment of cases in Equity. 1793.
M...Acton. Reports of Prize Causes. 1809-10.
Acts of Parliament: vid. Statutes.
J... Adams (John). Treatise on Ejectment. 1830.
F... ——————————— 1846.
B... Adams (John, jun.). The Doctrine of Equity. 1850.
B... Adams (N). New Hampshire Reports.
M...Addams. Ecclesiastical Reports. 1822-5.
J... Addison (C. G.) The Law of Contracts. 1847.
J... ——————————— 1856.
F... ——————————— 1862.
F... ——————— The Law of Torts.

P... Addison (Joseph). Poems.
P... ——————— Works, Ed. Hurd.
D... Addison (Alex.). Charges to Juries—Pennsylvania.
E... Adolphus (John). History of England. 1760-1804.
R... Adolphus & Ellis. King's Bench Reports. 1834-41.
S... ——————— Queen's Bench Reports. 1841-42.
D... Aikens. Vermont Reports.
P... Akenside. Poems.
R... Alcock and Napier. Irish King's Bench Reports. 1831-3.
R... Aleyn. King's Bench Reports. 22-24 Car. I.
E... Alison. History of Europe.
P... ——— Essays on Taste.
F... Allen. Rules of Court, New Brunswick.
F... Allnatt. The Law of Partition.
L... Allnutt. Real Property Statutes of 8 and 9 Vic.
N... Ambler. Chancery Reports. 1737-83.
American Cases, vid. Hare and Wallace.
F... Amos and Ferard. The Law of Fixtures.
P... Anacreon in verse by Fawkes.
E... Ancient Universal History. 1779.
F... Anderdon. The Duties of Churchwardens. 1824.
R... Anderson. Common Pleas Reports. Temp. Elizabeth 1664-5.
R... Andrews. (G.) King's Bench Reports, 11 and 12 Geo. II. 1754.
A... Andrews (C. C.) Opinions of U. S. Attorneys-General. See also B. F. Hall.
F... Angell (J. K.) The Law of Water Courses. 1850.
F... ——————— The Limitations of Actions. Ed. May, 1854.
F... ——————— The Law of Carriers of Goods and Passengers. 1849.
F... ——————— The Law of Fire and Life Insurance. 1855.

F... Angell (J. K.) and Ames. The Law of Private Corporations Aggregate. 1852.

F... ———— and Durfee. The Law of Highways. 1857.

A... ———— Rhode Island Reports.

F... Annesley. The Law of Insurance. 1808.

M... Annual Register, The. 1758-1856.

F... Anstey. Guide to the Laws of England Affecting Roman Catholics. 1862.

E... ——— Guide to the History of the Laws and Constitution of England. 1845.

R... Anstruther. Exchequer Reports. 3 vols. 1792-7.

Q... Anthon. Sallust. Ed. Boyd.

P... Appolonius Rhodius, in verse, by Preston.

B... Appleton. Maine Reports.

F... ——— Rules of Evidence. 1860.

Q... Arcana of Science and Art.

F... Archbold. Bankruptcy Law. Ed. Flather. 1856

L... ——— Consolidated Criminal Statutes of England and Ireland. 1861.

F... ——— Criminal Pleading and evidence. Ed. Jervis. 1856.

J... ———————— Ed. Welsby. 1859

F... ————————1862.

F... ——— Justice of the Peace. 4 vols. 1859.

F... ——— Law of Nisi Prius. 2 vols. 1845.

F... ——— Practice of the New County Courts. 1857.

F... ——— Practice of Attornies. 2 vols. 1847.

J... ——— Queen's Bench Practice in Personal actions and Ejectment. Ed. Chitty and Prentice. 2 vols. 1855.

J... ————————1858.

F... ————————1861.

F... ——— Snowden's Magistrate's Assistant and Police Officer's Guide. 1859.

L... Archer. Index to the Unrepealed Statutes of England and Wales. Wm. IV—1851.

C... Archer (J. T.) Florida Reports.

D... Arkansas Reports: vid. Barber, Pike.

P... Armstrong (Jno.) Poems.

T... Armstrong (R.) Macartney and Ogle. Irish Nisi Prius Reports. 1840-2.

F... Army Service Act, 1847. Mutiny Act, 1862. Articles of War, etc.

F... Arnold (T. J.) Duties of a Justice of the Peace. 1860.

R... ———— Common Pleas Reports. 1838-9.

Q... Arnold (M.) Popular Education on the Continent. 1861.

Q... Arnott. Elements of Natural Philosophy.

J... Arnould. Law of Marine Insurance and Average. 2 vols. 1848.

F... ————————————————1857.

Articles of War: vid. Army Service Act.

P... Ascham (Roger). Works.

F... Ashdowne. Churchwarden's and Overseer's Guide. 1826.

F... Ashley. Attachment in the Mayor's Court, London. 1819.

D... Ashmead. Pennsylvania Reports.

Q... Assurance Magazines, The.

F... Atherley. The Law of Marriage and other Family Settlements. 1813.

J... Atkinson (G.) Treatise on Sheriff Law. 1847.

F... ————————————————1861.

F... Atkinson (S.) Titles to Real Estate. 1838.

H... ———— Chancery Practice. 1842.

N... Atkyns. Chancery Reports. Ed. Sanders. 3 vols. 1794.

F... Austin. The Province of Jurisprudence Determined. 1861.

H... Ayckbourn. Chancery Forms.
J... ———— Chancery Practice. 1854.
J... ————————————1858.
H... ————————————1861.
F... Ayrton. The Transfer of Land Act. 1862.

B.

Q... Babbage. The Exposition of 1861.
F... Babington. The Law of Auctions. 1826.
P... Bacon (Francis). Works. 10 vols. 1826.
M... Bacon (John). Liber Regis, vel Thesaurus Rerum Ecclesiasticarum. 1786.
R... Bacon (Matthew). Abridgment of the Law. Ed. Gwillim & Dodd. 8 vols. 1832.
F... Bagley. The Practice of the Westminister Law Courts.
D... Bailey. South Carolina Equity Reports.
F... Baily. Perils of the Sea and their Effects on Insurance Policies. 1860.
F... Bainbridge. The Law of Mines and Minerals. 1856.
F... Baker. The Office of Coroner. 1851.
Q... Bakewell. Introduction to Geology.
D... Baldwin. Circuit Court Reports, United States.
N... Ball & Beatty. Irish Chancery Reports. 2 vols. 1807-14.
P... Bampfylde. Poems.
U... Barbadoes, Laws of. 1855.
P... Barbauld. Selections from the Spectator, Tatler, Guardian, and Freeholder.
D... Barber. Arkansas Reports.
D... Barbour. New York Reports.
N... Barnardiston. Chancery Reports. 1740-41.
——— King's Bench Reports, 1725–34. 2 vols.
R... Barnewell & Adolphus. King's Bench Reports. 5 vols. 1830-34.
R... ——— & Alderson. King's Bench Reports. 5 vols. 1817-22.
R... ——— & Cresswell. King's Bench Reports. 10 vols. 1822-30.

B... Barr. Pennsylvania Reports.
L... Barrington. Observations on the Ancient Statutes of England from Magna Charta to 21st James.
Q... ——— Sketches of his Time.
M...Barron & Austin. Election Cases. 1842.
M...——— & Arnold. Election Cases. 1843-46.
H... Barry. The Jurisdiction of the Court of Chancery. 1861.
F... Bartlett. On British Mining. 1850.
J... Barton. Conveyancing. 5 vols. 1810.
F... ——— Precedents in Conveyancing. 7 vols. 1821. With Wilde's Supplement. 3 vols. 1826.
F... ——— Precedents in Conveyancing. 1836.
F... Bateman. The General Highway Act. 1835.
F... ——— The General Turnpike Road Acts. Ed. Welsby. 1854.
F... ——— Excise Officer's Manual. 1840.
——— Auctioneer's Guide. 1846.
F... Batten. The Law relating to the Specific Performance of Contracts. 1849.
R... Batty. Irish King's Bench Reports. 1825-6.
D... Bay. South Carolina Reports.
E... Bayle. Dictionarie Historique et Critique.
F... Bayley. On Bills of Exchange, etc. Ed. Dowdeswell. 1849.
H .. Beames. Orders of the Court of Chancery from 1600 to the present time, 1815.
F... ——— Translation of Glanville. 1812.
H... ——— Pleas in Equity. 1818.
F... ——— On the Writ Ne exeat regno. 1824.
Q... Beatson. A Political Index to the Histories of Great Britain and Ireland. 3 vols. 1806.
P... Beattie. Poems.
N... Beatty. Irish Chancery Reports. 1827-9.

F... Beaumont (J.) Bills of Sale. 1860.

F... Beaumont (G. D. B.) The Law of Fire and Life Insurance. 1846.

N... Beavan (Charles). Reports of Chancery Cases in the Rolls Court from 1838 to 1862. 29 vols.

L... Bevan, E., & Parkins. Statutes of Practical Utility from 1854 to 1857.

F... Beawes. Lex Mercatoria: or Code of Commercial Law. Ed. Chitty. 2 vols. 1813.

F... Beck. Medical Jurisprudence. 2 vols. 1850.

D... Bee & Hopkinson. South Carolina and Pennsylvania Reports.

V... Bell (G. J.) Commentaries on the Laws of Scotland 2 vols. 1829.

V... ——————— Ed. Shaw. 2 vols. 1858.

Q... Bell (H. N.) The Huntingdon Peerage. 1820.

F... Bell (S. S.) The Law of Property as arising from the relation of Husband and Wife. 1849.

T... Bell (Thomas) British Crown Cases. 1858-60.

Q... Beltz. The Chandos Peerage Case. 1834.

F... Bench Formalist (The), being a Directory to the Forms of Instruments and Processes used by Justices of the Peace out of Sessions. 1846.

Bendloe: see Benloe.

F... Benecke. Principles of Indemnity in Marine Insurance, etc. 1824.

R... Benloe. Law Reports. Hen. VIII.–Eliz. 1661.

R... ——— Common Pleas Reports. Henry VII.–Eliz. 1689.

H... Bennet. Proceedings in the Master's Office in Chancery. 1834.

——— The Office of a Receiver in Chancery. 1849.

Q... Bentham (J.) Works. Ed. Bowring. 10 vols. 1843.

F... ——— Defence of Usury. 1816.

F... Bentham (J.) Treatise on Judicial Evidence. Ed. Dumont. 1825.

F... ——— Plea for the Constitution as regards New South Wales and Trinidad. 1803.

P... Berkeley. Works.

Berlin and its Treasures.

U... Berriat Saint Prix. Histoire du Droit Romain. 1821.

F... Best. The Right to Begin and Reply in Trials by Jury, etc. 1837.

F... —— Treatise on Presumptions of Law and Fact. 1844.

F... —— Principles of Evidence in Common Law Courts. 1849.

F... Betham. Feudal and Parliamentary Dignities. 1830.

C... Bibb. Kentucky Reports.

F... Bicana. Treatise on Crimes.

F... Biden. Rules, etc., for the Valuation of Estates.

F... Billings. The Law of Pews. 1845.

F... ——— The Law of Awards and Arbitrations. 1845.

F... ——— & Prince. The law of Patents and Registration of Designs. 1845.

D... Biney. Pennsylvania Reports.

F... Bingham. The Law of Judgments and Executions. 1815.

F... ——— The Law of Infancy and Coverture. 1816.

R... ——— Common Pleas Reports. 10 vols. 1823-34.

R... ——— ——— ——— ——— 6 vols. 1834-40.

V... Biographia Britannica. 7 vols. 1747.

P... Bion translated into Verse by Polwhele.

F... Bishop. Treatise on Criminal Law. 2 vols. 1858.

F... Bisset. The Law of Estates for Life. 1842.

R... —— The Law of Partnership, including the Law of Railway and other Joint Stock Companies. 1847.

F... Blackburn. Treatise on the Contract of Sale. 1845.
V... Blackie. The Imperial Gazetteer, a General Dictionary of Geography.
R... ——— The Imperial Atlas of Modern Geography.
P... Blackmore. Poems.
R... Blackstone (Henry.) Common Pleas and Exchequer Reports. 2 vols. 1788-96.
R... Blackstone (Sir William.) Reports of Cases in the Westminister Courts. 1746-79. Ed. Elsley. 2 vols.
J... ——————— Commentaries on the Laws of England.
K... ——————— Ed. Stewart. 1854.
F... ——————— Ed. Kerr. 4 vols. 1862.
Q... Blaine. Encyclopedia of Rural Sports.
P... Blair (J.) Poems.
P... Blair (A.) Lectures on Rhetoric and Belles-Lettres. Ed. Dale.
F... Blanshard. Treatise on the Statutes of Limitation. 1826.
D... Blatchford. United States Circuit Court Reports.
J... Blayney. Treatise on Life Assurance. 1826.
F... ——————————— 1837.
F... ——— Treatise on Life Annuities. 1817.
M... Bligh. House of Lords' Reports on Appeals and Writs of Error. 1819-21.
M... ——— ——————————— 1827.
U... Blondeau and Gueret. Journal du Palais. 2 vols. 1737.
H... Bloxam. Regulations in the Chambers of the Master of the Rolls and the Vice-Chancellors. 1857.
P... Bolingbroke. Works. Ed. Mallet. 8 vols. 1754.
F... Bone. Precedents in Conveyancing. 2 vols. 1838.
Q... Booth and Morfit. Encyclopædia of Chemistry.
F.. Booth (G.) Treatise on Real Actions. Ed. Hill. 1811.
F... Boothby. The Law of Indictable Offences. Ed. Temple. 1854.

U... Bornier. Conferences des Ordonnances de Louis XIV.
R.. Bosanquet and Puller. Reports of Cases in the Common Pleas, Exchequer Chamber, and House of Lords. 5 vols. 1776-1807.
U... Bourion. Droit Commun de la France. 1747.
M... Bourke. Parliamentary Precedents: being Decisions of the Right Hon. C. S. Lefevre on points of order, etc. 1857.
F... Bouvier. American Law Dictionary. 2 vols. 1860.
F... Bowyer. Constitutional Law of England. 1846.
F... ——— Treatise on Modern Civil Law. 1848.
V... Boyer. French and English Dictionary.
P... Boyle (Sir R.) Works. 6 vols.
H... Boyle (W. R. A.) The Law of Charities. 1837.
P... Boyse. Poems.
F... Bradby. The Law of Distresses. Ed. Adams. 1828.
H... Braithwaite. Chancery Record and Writ Practice. 1858.
F... Bramwell. The Manner of Proceeding on Bills in the House of Commons. 1833.
C... Branch. Florida Reports.
F... Brandon. The Law of Foreign Attachment. 1861.
D... Brayton. Vermont Reports.
D... Brevard. South Carolina Reports.
Q... Brewster. Letters on Natural Magic.
R... Bridgman (Sir John). Reports, 11 to 19, Jac. I. 1659.
F... Bright. The Law of Husband and Wife as respects Property. 2 vols. 1849.
K... Brightly. Digest of the Laws of the United States of America from 1789 to 1857.
Q... Brinton. The Selection of Lives for Assurance.
Q... Britton. Architectural Antiquities of Great Britain.
Q... ——— English Cathedral Antiquities.
B... Brockenbrough. Virginia and North Carolina Reports.

A... Brockenbrough and Holmes. Virginia Reports.
R... Broderip and Bingham. Common Pleas Reports. 3 vols. 1819-22.
Q... Brodie. Psychological Inquiries.
F... Brooke (Richard.) The Office and Practice of a Notary in England. 1848.
R... Brooke (Sir Robert.) Abridgment of the Law. 1586.
F... Broom. Selection of Legal Maxims. 1858.
F.. ——— Treatise on the Common Law. 1856.
F... ——— The Practice of the Common Law Courts. 1850.
P... Broome. Poems.
E... Brougham. The British Constitution.
Q... ——— Speeches.
F... ——— Acts and Bills. Ed. Wilmot. 1857.
M... Brown (Josiah.) Reports of Parliamentary cases upon Appeals and Writs of Error. Ed. Tomlins. 1772-1800.
N... Brown (William.) Chancery Reports. Ed. Eden. 4 vols. 1819.
Q... Brown (W. R.) Toronto Directory. 1856.
F... Browne (Arthur.) Treatise on Civil and Admiralty Law. 2 vols. 1802.
H... Browne (John.) Chancery Practice. 2 vols. 1830.
P... Browne (Sir Thomas.) Works. Ed. Wilkin. 4 vols. 1846.
D... Browne (W.) Pennsylvania Reports.
R... Brownlow & Goldesborough. Common Pleas Reports. 1675.
P.. Bruce. Poems.
F... Bruce (W. D.) The Land Transfer. 1862.
V... Bryan. Dictionary of Painters and Engravers. 1816.
Q... Buchanan. Sketches of the North American Indians.
M...Buck. Bankruptcy Reports. 1816-20.

E... Buckingham. Memoirs of the Court of England during the Regency. 1811-20. 2 vols.

E... Buckle. History of Civilization in England.

P... Buffon. Works. Ed. Richard.

F... Bullen. The Law of Distress for Rent, etc. 1842.

J... ——— and Leake. Precedents of Pleadings at Common Law. 1860.

F... ——————————————— 1863.

F... Buller. Law of Trials at Nisi Prius. Ed. Bridgman. 1817.

R... Bulstrode. King's Bench Reports. Jac. I. to Car. I.

R... Bunbury. Exchequer Reports. 1 Geo. I. to 14 Geo. II.

Q... Bunsen. Christianity and Mankind. 1854.

E... ——— Egypt's place in Universal History. Ed. Cottrell.

F... Bunyon. The Law of Life Assurance. 1854.

F... Burchell and Kennedy. The Joint Stock Act. 1844.

F... Burge. Commentaries on Colonial and Foreign Laws. 4 vols. 1838.

F... ——— Commentaries on the Law of Suretyship. 1847.

P... Burke (Edmund.) Works.

Q... ——— Speeches. 1767-79.

F... Burke (Peter). The Law of International Copyright between England and France. 1852.

F... ——————— A Compendium of the Patent Law. 1857.

E... ——————— Celebrated Trials of the Aristocracy. 1849.

F... Burlamaqui. Principles of Natural and Politic Law. Ed. Nugent. 2 vols. 1763.

F... Burn. The Justice of the Peace and Parish Officer. Ed. Bere and Chitty. 6 vols. 1845.

F... Burn. The Justice of the Peace and Parish Officer. Supplement. Ed. Wise. 1852.

F... —— Ecclesiastical Law. Ed. Phillimore. 4 vols. 1842.

E... Burnet. History of the Reformation.

E... ——— History of his own Time.

E... Burney. History of Music. 4 vols. 1789.

P... Burns. Poems.

R... Burrow. King's Bench Reports. 1756-72. 5 vols.

F... Burton (John Hill.) The Law of Bankruptcy in Scotland. 1845.

P... Burton (Robert.) The Anatomy of Melancholy.

F... Burton (Walter Henry.) The Law of Real Property. 1856.

D... Busbee. North Carolina Equity Reports.

D... ——— North Carolina Law Reports.

F... Butler (Charles.) Horæ Juridicæ Subsecivæ, or notes on the Grecian, Roman, Feudal, and Canon Law. 1807.

P... Butler (S.) Poems.

J... Byles. The Law of Bills of Exchange, etc. Ed. Sharswood. 1853.

J... ——————————————— 1856.

J... ——————————————— 1857.

F... ——————————————— 1862.

F... Bythewood and Jarman. System of Conveyancing. Ed. Sweet. 1841.

C.

D... Caines. New York Reports. Ed. Banks.
F... Caldwell. The Law of Arbitration. 1825.
F... Calendarium Inquisitionum post mortem: vid. Record Commission.
Calendarium Rotulorum: vid. Record Commission.
Calendars of Proceedings in Chancery: vid. Record Commission.
Calendar of Pleadings, etc.: vid Record Commission.
California Reports: vid. Wilson.
D... Call. Virginia Reports.
D... ——————— Ed. Minor.
F... Callis. Reading upon the Statute of Sewers. Ed. Broderip. 1824.
V... Calmet. Dictionary of the Bible. Ed. Taylor.
H... Calvert. The Law respecting Parties to suits in Equity.
T... Cameron (J. H.) Upper Canada Queen's Bench Reports. 7 to 9 Vic.
K... ——————— Digest of Cases in the Queen's Bench from 10 Geo. IV. to 3 Vic.
F... ——————— Rules of the Court of Queen's Bench. 1844.
D... Cameron (W.) and Northwood. North Carolina Reports.
V... Campbell (J.) Dictionary of Military Science.
T... Campbell (John, Lord.) Nisi Prius Reports, 1807-11.
V... ——————— The Lives of the Lord Chancellors of England.
V... ——————— The Lives of the Chief Justices of England.
F... ——————— Acts for improving the administration of Criminal Justice. Ed. Greaves. 1851.
Q... Canada, Census of, 1851-52.
M... Canada Gazette, The. From 1841 to 1863.

Q... Canning. Speeches. Ed. Therry. 6 vols. 1836.
E... Carlyle. The French Revolution.
Q... Carpenter. Zoology.
F... Carpmael. The Law of Patents for Inventions. 1860.
T... Carrington. Nisi Prius Reports. 1823-4.
T... ———— and Kirwan. Nisi Prius Reports. 1843-9.
T... ———— and Marshman. Nisi Prius Reports. 1841-2.
T... ———— and Payne. Nisi Prius Reports. 1823-41.
R... Carter (S.) Common Pleas Reports, 16 to 19 Car. II.
D... Carter (W.) Indiana Reports.
R... Carthew. King's Bench Reports. 3 James II. to 12 Will. III.
N... Cary (Sir G.) Chancery Reports, 1601. Ed. Lambert.
F... Cary (H.) The Law of Partnership. 1827.
F... Cases and Opinions of Eminent Counsel in Law, Equity, and Conveyancing. 1791.
B... Casey. Pennsylvania Reports.
V... Castlereagh. Memoirs and Correspondence. Ed. Charles Vane, Marquess of Londonderry.
W... Catalogue of Books published in Great Britain, from 1831 to 1835. Ed. Hodgson.
W... Catalogues of Libraries :
Catalogue of the Lansdowne MSS. in the British Museum.
Catalogue of the MSS. in the Cottonian Library in the British Museum.
Catalogue of the Harleian MSS. in the British Museum.
Catalogue of the Library of the Canadian Parliament. 1857.
Catalogue of Books on America in the Canadian Parliament. 1858.
Catalogue of the Library of the Royal Institution of Great Britain. Ed. Vincent. 1857.

Catalogue of the Library of the London Institution. 1835.

Catalogue of Lincoln's Inn Library. Ed. Spilsbury. 1859.

Catalogue of the London Library, 12 St. James' square. Ed. Cochrane. 1847.

Catalogue of the Library of the Athenæum. 1845.

Catalogue of the New York State Library.

V... Catharine II., The Life of.

P... Cawthorn. Poems.

Q... Census of Canada. 1851-2.

V... Chalmers (A.) Biographical Dictionary.

P... Chalmers (A.) British Essayists, being selections from the Tatler, Spectator, etc.

J... Chalmers (G.) Opinions of Eminent Lawyers. 1814.

F... ——————————— 1858.

F... ———— Treaties between Great Britain and other Powers. 2 vols. 1790.

Chamberlaine. The Royal Collection of Drawings. 1812.

F... Chambers (C. H.) Treatise on Leases. 1819.

F... ———— The Law of Landlord and Tenant. 1823.

V... Chambers (E.) Universal Dictionary of Arts and Sciences. Ed. Rees. 1786.

F... Chambers (J. D.) Treatise on Infants. 1842.

F... ———— Dictionary of the Law of Elections. 1837.

F... Chambers (Sir R.) Treatise on Estates and Tenures. 1824.

P... Chambers (W. & R.) Cyclopædia of English Literature.

U... ———— Journal. 1844-60.

F... Chambers (T.) and Paterson. The Law of Railway Companies. 1848.

F... Chance. Treatise on Powers. 1831.
——— Supplement. 1841.
D... Chandler. Wisconsin Reports.
D... Charlton. Georgia Reports.
F... Charnock. London Police Guide. 1841.
V... Chatham (Lord), Anecdotes of the Life of.
P... Chaucer. Poems.
D... Cheves. South Carolina Equity Reports.
D... Chipman. Vermont Reports.
D... ——— Reports and Dissertations.
Q... Chisholm. Commutation Tables for Joint Annuities, &c. 1858.
P... Chiswick Edition of the Poets, The.
K... Chitty (Ed.) Index to cases in Equity, Privy Council, and House of Lords, &c. 4 vols. 1837.
K... ——— Ed. Macaulay. 4 vols. 1853.
F... Chitty (Joseph). The Law of Nations. 1812.
R... ——— King's Bench Reports. 1819 and temp. Mansfield. 1782-90. 2 vols.
F... ——— Treatise on Pleading. 3 vols. 1836.
F... ——— Ed. Greening. 1844.
F... ——— Treatise on Criminal Law. 4 vols. 1826.
L... ——— Statutes of Practical Utility. Ed. Welsby and Beavan.
F... ——— Medical Jurisprudence. 1834.
F... ——— and Hulme. Treatise on Bills of Exchange, &c. 1840.
F... ——— Commercial Law. 4 vols. 1824.
F... Chitty (Joseph, Jr.) Treatise on the Prerogatives of the Crown. 1820.
F... ——— Precedents in Pleading. Ed. Pearson. 1847.
J... ——— The Law of Contracts. Ed. Russell. 1850.

F... Chitty (Joseph, Jr.) The Law of Contracts. Ed. Russell. 1857.

F... ——————— Duties of Constables. Ed. Saunders. 1844.

F... ——————— Treatise on Bills. Ed. Russell and Maclachlan. 1859.

J.... Chitty (Thomas.) Forms in the King's Bench, etc. 1858.

F... ——————————————————— 1862.

F... Chitty (Thompson.) Forms of Proceedings in the Queen's Bench, Common Pleas, and Exchequer of Pleas.

J.... ——— and Temple. The Law of Carriers. 1856.

F... ——————————————————Ed. Sellers. 1857.

F... Christian. Charges to Grand Juries in the Isle of Ely. 1819.

Q... Christison. Treatise on Poisons.

P... Churchill. Poems.

Q... Cicero. Opera. Ed. Ernesti.

Cincinnati Reports: vid. Handy.

Circuit Court Reports, United States: vid. Baldwin, Blatchford, Cranch, Curtis, Gallison, Mason, McLean, Paine, Peters, Story, Sumner, Woodbury and Minot.

F... Clancy. Treatise on Husband and Wife at Law and in Equity. 1827.

E... Clarendon (Earl of.) History of the English Rebellion and Civil Wars.

Q... ———— State Papers.

F... Clark (C.) Colonial Law. 1834.

M... Clark and Finnelly. House of Lords Reports. 1831-62.

U... Clarke (R.) Regulations of the Presidency of Bombay. 1851.

U... ———— Regulations of the Presidency of Madras. 1848.

U... ———— Regulations of Presidency of Bengal. 1854.

C... Clarke (W. P.) Iowa Reports.
R... Clayton. Reports and Pleas of Assizes at York. 1651.
F... Clergyman's Assistant, The. 1822.
F... Clerk. Treatise on Election Committees. 1857.
F... Clerk's (The) Instructor in the Ecclesiastical Courts. 1740.
C... Cobb. Georgia Reports.
F... —— The Law of Slavery in America. 1858.
O... Cobbett. State Trials of England from 1163.
O... ——— Parliamentary History of England.
N... ——— and Hansard. Parliamentary Debates of Great Britain and Ireland from 1803.
Cochin, Œuvres de. 1760.
M... Cockburn (A. E.) and Rowe. Election Cases. 1833.
Q... Cockburn (Henry, Lord.) Memorials of his time. 1856.
Q... Coddington. Treatise on Optics.
Q... Code Napoleon. 1825.
R... Coke. Book of Entries. 1671.
J... —— Institutes of the Laws of England, or a Commentary on Littleton. 1817.
F... ——————— Ed. Hargrave and Butler. 1823.
R... —— Reports. Ed. Thomas and Fraser. 6 vols. 1826.
H... Cole (Jesse.) Chancery Costs.
F... Cole (W. R.) The Law of Criminal Informations and Informations in the nature of Quo Warranto. 1843.
F... ——— Treatise on Ejectment. 1857.
F... ——— Treatise on Oaths in Common Law. 1859.
U... Colebrooke. Digest of Hindu Law. 1801.
U... ——— Digest of the Regulations and Laws of the Presidency of Bengal. 1807.
H... Coleman. Chancery Costs.
M... Colles. Reports of Cases upon Appeals and Writs of Error in Parliament. 1697-1713.
F... Collier (R. P.) The Law relating to Mines. 1855.

F... Collier (R. P.) Railway Acts. Ed. Macnamara. 1847.
P... Collins. Poems.
F... Collyer. The Law of Partnership. Ed. Perkins. 1853.
N... ——— Chancery Reports. 1844-8. 3 vols.
L... ——— Criminal Statutes of England. 1828.
Q... Colquhoun. Summary of Roman Civil Law. 1849.
Columbia District Reports: vid. Cranch.
P... Coluthus in verse by Meen.
R... Comberbach. King's Bench Reports, from 1 Jas. II., to 10 Wm. III. 1724.
S... Common Law Commission. The Commissioners' Sixth Report on the Common Law Courts. 1834.
R... Common Bench Reports. 1845-61. Ed. Manning, Granger, and Scott.
D... Comstock. New York Reports.
E... Comyn (Sir R.) History of the Western Empire.
F... Comyn (R. B.) The Law of Landlord and Tenant. Ed. Chilton. 1830.
F... Comyn (S.) The Law of Contracts and Promises. 1824.
R... Comyns. King's Bench, Common Pleas, and Exchequer Reports, from 8 Wm. III., to 13 Geo. II. Ed. Rose.
K... ——— Digest of the Laws of England. Ed. Hammond. 8 vols. 1822.
Connecticut Reports: vide. Day, Watson, Root.
N... Connor and Lawson. Irish Chancery Reports. 1841-3. 2 vols.
F... Conset. The Practice of the Ecclesiastical Courts. 1708.
L... Consolidated Statutes of Canada. 1859.
Q... Constitution of British Settlements on the West Coast of Africa. 1855.
F... Coode. Treatise on Legislative Expression. 1845.
F... Cooke (G. W.) The Law and Practice of Agricultural Tenancies. 1850.

F... Cooke (G. W.) The Law of Defamation. 1844.
R... Cooke (J. R.) and Alcock. Irish King's Bench Reports. 1833-4.
F... Cooke (W.) The Bankrupt Laws. Ed. Roots. 2 vols. 1823.
N... Cooper (C. P.) Reports of Lord Brougham's Decisions in Chancery.
N... ———— Chancery Reports. 1837-7.
———————————— 1846-7.
H... ———— Treatise on Equity Pleading.
F... ———— Notes on the Registration, &c., of Conveyances. 1831.
P... Cooper (J. G.) Poems.
V... Cooper (W.) Surgical Dictionary. Ed. Lane.
F... Coote (H. C.) The Practice of the Ecclesiastical Courts. 1847.
F... Coote (R. H.) The Law of Mortgage. 1850.
Q... Corbaux. The Doctrine of Compound Interest.
M... Corbett and Daniell Election Cases. 1819.
F... Corner. The Practice of the Crown side of the Court of Queen's Bench, with Forms of Writs, &c. 1844.
F... Cornish. Treatise on Purchase Deeds, &c. Ed. Horsey. 1856.
F... ——— The Juryman's Legal Hand Book. 1843.
F... ——— The Law of Letters Patent in Great Britain and Ireland. 1855.
P... Cotton. Poems.
F... Coventry. Treatise on Conveyancers' Evidence. 1832.
K... ——— and Hughes. Digested Index of the Common Law Reports from Henry III. to Geo. III. 2 vols. 1827.
D... Cowen. New York Reports.
P... Cowley. Poems.
P... Cowper (W.) Poems.

R... Cowper (H.) King's Bench Reports. 1774-8.
H... Cox (E.) Forms of Proceedings in the Chambers of the Master of the Rolls and the Vice-Chancellors. 1857.
T... Cox (E. W.) Criminal Cases. 1843-61.
F... ——— The Joint Stock Company's Act. 1862.
F... Cox (H.) The British Commonwealth. 1854.
N... Cox (S. C.) Cases in Equity. 1783-96.
D... Coxe (R. S.) New Jersey Reports.
V... Coxe (W.) Memoirs of Marlborough. 3 vols. 1818.
E... ——— History of the House of Austria.
J... Crabb. Precedents in Conveyancing. Ed. Christie. 2 vols. 1853.
F... ——————————— Ed. Shelford. 1859.
F... ——— The Law of Real Property. 2 vols. 1846.
K... ——— Digest and Index of all the Statutes. 1841.
N... Craig (R.D.) and Phillips. Chancery Reports. 1840-41.
Q... Craig (T.) Jus Feudale. Ed. Baillie. 1732.
A... Cranch. Columbia Circuit Court Reports.
A... ——— United States Superior Court Reports.
T... Crawford and Dix. Irish Law and Equity Reports, with some decisions at Nisi Prius. 1837-8.
F... Creasy. The English Constitution.
V... Cresy. Encyclopedia of Civil Engineering.
F... Criminal Trials. 2 vols. 1832.
J... Cripps. The Law of the Church and the Clergy. 1850.
F... ——————————————— 1857.
B... Critchfield. Ohio Reports.
R... Croke. King's Bench and Common Pleas Reports, temp. Elizabeth. Ed. Grimston and Leach. 4 vols.
R... Crompton (C.) and Jervis. Exchequer Reports. 1830 to 1832. 2 vols.
R... ——— and Meeson. Exchequer Reports. 1832-4.
R... ——— Meeson and Roscoe. Exchequer Reports. 1834-5. 2 vols.

F... Crompton (G.) Practice of the Court of King's Bench and Common Pleas. Ed. Sellon. 2 vols. 1798.
F... Cross. The Law of Lien and Stoppage in Transitu. 1840.
J... Cruise. Digest of the Real Property Laws of England. 6 vols. 1824.
K... ——— ———Ed. White. 7 Vols. 1835.
F... ——— Treatise on Dignities or Titles of Honor. 1823.
F... Cummins. Treatise on Civil Law.
P... Cunningham (John.) Poems.
R... Cunningham (T.) King's Bench Reports. 7 to 10 Geo. II.
F... ——— The Law of Simony. 1784.
Q... Curran. Speeches. 1790–1805.
P... ——— Sketches of the Irish Bar.
B... Curry and Morgan. Louisiana Reports.
M... Curteis. Ecclesiastical Reports. 1834-44. 8 vols.
F... Curtis. Treatise on Merchant Seamen. 1841.
A... ——— The Constitution of the United States.
A... ——— United States Circuit Court Reports.
D... Cushing (J.) Massachusetts Reports.
Q... Cushing (L. S.) Treatise on the Study of the Roman Law. 1854.
B... Cushman. Mississippi Reports.
Q... Cuvier. The Animal Kingdom. Ed. Griffith.
Q... ——— Comparative Anatomy. Ed. Ross & Macartney.
Q... ——— Theory of the Earth. Ed. Jameson.
V... Cyclopædia of Religious Denominations. 1853.

ench
798.
840.
and.

835.
823.

o 10

ls.

oman

tney.

D.

Q... D'Aguesseau. Works.
D... Dallas. Pennsylvania Reports.
U... Dalloz. Dictionnaire de Jurisprudence. 1835.
F... Dalton. The Justice of the Peace, temp. Sir H. Montagu.
Dalzell: vid. Leigh.
C... Dana. Kentucky Reports.
N... Daniell. Reports of Cases on the Equity side of the Court of Exchequer. 1817-20.
H... ——— The Practice of the High Court of Chancery. 3 vols. 1837-41.
R... Danson and Loyd. Reports of Mercantile Cases. 1828-9.
R... D'Anvers. Abridgment of the Common Law. 1725.
F... Dart. The Law of Vendors and Purchasers of Real Estate. 1852.
D... Daveis. Maine Reports.
F... Davidson and Wright. Precedents and Forms in Conveyancing. 1855.
F... Davies. Treatise on Annuities.
R... Davies. Irish Law Reports. 1674.
R... Davison and Merivale. King's Bench Reports. 1843-4.
Q... Davy. Elements of Agricultural Chemistry.
F... Dax. The Master's Office in the Superior Common Law Courts. 1844.
F... —— The Book of Costs. 1847.
P... Day (J.). Poems.
P.. ——— The Desolation of America.
D... Day (W.) Connecticut Reports.
F... Deacon (E. D.) Digest of the Criminal Law of England. 1836.
M... Deacon. Bankruptcy Reports. 1835-40.
M... ——— and Chitty. Bankruptcy Reports. 1832-5.

M... Deane (J. P.) Ecclesiastical Reports. 1855-7.
F... Deane (J. P.) The Law of Blockade. Report of cases of the Blockade of Courland. 1855.
A... Deane (W.) Vermont Reports.
T... Dearsly and Bell. Crown Cases. 1852-8.
V... DeBourienne. Memoirs.
Q... DeFerriere. Dictionnaire de Droit et de Pratique. 1771.
P... DeFoe. Works.
M... DeGex. Bankruptcy Reports. 1844-8.
N... ——— Fisher and Jones. Chancery Reports. 1859-62.
N... ——— and Jones. Chancery Reports. 1857-9.
N... ——— Macnaghten and Gordon. Chancery Reports. 1851-5.
N... ——— and Smale. Chancery Reports. 1846-52.
Q... De la Motte. The Practice of Photography.
E... DeLolme. The Constitution of England. Ed. Hughes 1834.
E... ——————————— Ed. Stephens. 1838.
E... ——————————— Ed. Macgregor.
P... DeMaintenon. Lettres Historiques et Edifiantes. Ed. Lavallée.
P... ——— Lettres sur l'Education des Filles. Ed. Lavallée.
P... Denham. Poems.
D... Denio. New York Reports.
L... ——— and Tracy. Revised Statutes of New York. 1852.
T... Denison. British Crown Cases. 1844-52.
T... DeReinhard and McLellan (Trial of), at Quebec. 1818.
U... DeRenusson. Traitez du Douaire et de la Garde Noble et Bourgeoise. 1699.
U... Dernusson. Traite de la Subrogation. 1702.
D... Desaussure. South Carolina Reports.

P... DeTocqueville. L'Ancien Regime et la Revolution.
D... Devereux. North Carolina Equity Reports.
D... ——— and Battle ———————.
D... ——————— North Carolina Law Reports.
F... Dibb. Form of Memorials, Certificates, &c., used at the Yorkshire Registries of Deeds. 1862.
Q... Dickens (A.) Index to the Laws and Treaties of the United States from 1789 to 1851.
N... Dickens (J.) Chancery Reports. Ed. Wyatt. 1803.
F... Dickenson. Guide to the Quarter Sessions. Ed. Tyrwhitt. 1845.
F... Dickson. The Law of Evidence in Scotland. 1855.
V... Dictionnaire de l'Academie Françoise. 1776.
Q... Dillon. Sussex Peerage.
F... Disney. The Laws of Gaming. 1806.
E... D'Israeli. The Life and Reign of Charles I.
F... Dixon (H. H.) The Law of the Farm. 1859.
F... Dixon (R.) The Law of Title Deeds, &c. 2 vols. 1826.
M... Dodson. Admiralty Reports. 1811-22.
Q... Doering. The Works of Horace.
R... Domat. Loix Civiles, Droit Public et Legum Delectus. 1723.
F... ——— Civil Law. Ed. Strahan and Cushing. 2 vols. 1850.
C... Domesday Book.
——————— Supplement to, vid. Kelham.
D... Douglas. Michigan Reports.
M... Douglas (S.) Election Cases. 1778.
R... ———— King's Bench Reports. Ed. Frere and Roscoe. 1778-85.
M... Dow. House of Lords' Reports. 1813-8.
M... —— and Clark. House of Lords' Reports. 1827-32.
R... Dowling (A. and V.) King's Bench, Common Pleas, and Exchequer Reports. 1830-43.

R... Dowling (A.) and Lowndes. Queen's Bench, Common Pleas, and Exchequer Reports. 1843-9.

R... Dowling (J.) and Ryland. King's Bench Reports. 1822-7.

E... Drake. History and Antiquities of Boston. 1630-1770.

F... ——— Treatise on Attachment in the United States, with Locke's appendix on Attachment in the Mayor's Court, London. 1858.

J... Draper. Rules of the Courts of Queen's Bench and Common Pleas for Upper Canada. 1855.

F... ——— New Rules ——————————— 1856.

T... ——— U. C. King's Bench Reports. 1829-31.

H... Drewry. The Law of Injunctions. 1849.

H... ——— The Practice of the Court of Chancery. 1856.

H... ——— Treatise on Equity Pleading.

N... ——— Chancery Reports. 1852-9.

N... ——— and Smale. Chancery Reports. 1859-61.

N... Drury. Irish Chancery Reports. 1843-4.

N... ——— and Walsh. Irish Chancery Reports. 1837-40.

N... ——— and Warren. Irish Chancery Reports. 1841-3.

P... Dryden. Poems.

P... ——— Works. Ed. Malone.

——— vid. also Virgil, Persius, Juvenal.

F... Duer. Treatise on Marine Insurance. 1845.

F... ——— Lectures on Marine Insurance. 1844.

D... ——— New York Reports.

C... ——— New York City Reports.

R... Dugdale. Originales Juridiciales, or Historical Memorials of the English Law, etc. 1680.

H... Duke. The Law of Charitable Uses. Ed. Bridgman. 1805.

E... Dunham. The History of the Germanic Empire.

E.. Dunn. The History of the Oregon Territory.

R... Durnford and East. King's Bench Reports. (Term Reports.) 1785-1800.

D... Dutcher. New Jersey Reports.
U... Duval. Le Parfait Procureur. 1705.
F... Dwarris. Treatise on the Statutes. 1830.
F... ——— and Amyot. Treatise on the Statutes. 1848.
R... Dyer (Sir J.) Reports. Ed. Vaillant. 4 Hen. VIII. to 24 Elizabeth.
P... Dyer (W.) Poems.

E.

F... Eardley—Wilmot. The Law of Burglary.
F... East. Treatise on the Pleas of the Crown. 2 vols 1803.
R... —— King's Bench Reports. 1800-12. 16 vols.
F... Ecclesiastical Legal Guide. 1839.
N... Eden. Chancery Reports. 1757-66. 2 vols.
H... —— The Law of Injunctions. 1821.
S... Edinburgh Review. 1802-61.
Q... Edmonson. The Complete Body of Heraldry.
C... Edwards (J.) New York Chancery Reports.
H... Edwards (Tenison.) Chancery Orders. 1848.
M... Edwards (Thomas.) Admiralty Reports. 1808-12.
F... Egan. The Law of Extradition. 1846.
F... Ellis (C.) Treatise on Insurance and Annuities. 1832.
E... Ellis (Sir H.) Original Letters on English History.
F... Ellis (J.) The Clergyman's Assistant.
S... Ellis (T. F.) and Blackburn. Queen's Bench Reports. 1852-8.
F... Elmer. The Practice in Lunacy under Commissions, etc. 1857.
F... Emerigon. Treatise on Insurances. Ed. Meredith. 1850.
U... Encyclopædia Britannica. 1797.
U... ——————————
F... English. The Law of Pews. 1826.
H... Equity Pleader, The. 1835.
Q... Ernesti. The Works of Cicero.
V... Erskine (Jno.) Principles of the Law of Scotland. 1727.
V... ——————— Institute of the Law of Scotland. Ed. Ivory. 1828.
Q... Erskine. (Thos., Lord.) Speeches. Ed. Lord Brougham and Ridgway.
T... Espinasse. Nisi Prius Reports. 1793-1810.
P... Eupolis. Translated by Wesley.

Q... European Settlements in America. 1765.

L... Evans (Sir W. D.) Statutes down to 3 Geo. IV. Ed. Hammond.

L... ——————— Supplement down to 6 Will. IV. Ed. Granger.

K... Evans (D. T.) The Law Digest: an Index to the Reports and Statutes. 1856-8.

Q... Evelyn. Miscellaneous Writings. Ed. Upcott.

Q... ——— Sylva, or Forest Trees. Ed. Hunter.

S... Exchequer Reports, vid. Meeson and Welsby, Welsby, Hurlstone, and Gordon.

F.

V... Facciolati. Latin Lexicon. Ed. Bailey.
F... Factories' Inquiry Commission ers, Report of. 1833,1834.
F... Factories' Labour Regulation Bill, Report of Committe on. 1832.
A... Fædera, etc., inter reges Angliæ et alios.
V... Fairholt. Dictionary of Terms in Art.
B... Fairfield. Maine Reports.
P... Falconer (J.) Poems.
M... Falconer (T.) and Fitzherbert. Election Cases. 1837-9.
V... Falconer (W.) Marine Dictionary. Ed. Burney. 1815.
A... Farnham. Opinions of United States Attorneys General.
Q... Farr. Medical Jurisprudence. 1815.
F... Farren (G.) Treatise on Life Assurance. 1823.
H... Farren (G., Junr.) Bills of Costs in Chancery. 1841.
F... Fearne. Essay on Contingent Remainders and Executory Devises. Ed. Butler and Smith. 2 vols. 1844.
F... Fell. Treatise on Mercantile Guaranties. 1820.
F... Fenn. Treatise on English and Foreign Funds. Ed. Simmonds. 1860.
P... Fenton. Poems.
V... Fergusson (Jas.) Reports of Cases in the Consistorial Court of Scotland. 1817.
F... ——— Treatise on Consistorial Law in Scotland. 1829.
Q... Fergusson (W.) Handbook of Architecture.
F... Ferrall. The Law of Parliament. 1837.
N... Finch. Chancery Reports. 25-32 Car. II.
N... ——— Chancery Reports. 1689-1722.
F... Finlason. Leading Cases on Pleading and Parties to Actions. 1847.
H... ——— The Law of Charitable Trusts. 1853.

J... Finlason. The Common Law Procedure Acts. 1852.
J... ——— ——————————— 1854.
J... ——— ——————————— 1855.
F... ——— ——————————— 1860.
K... Fisher (J.) Digested Index of Cases in all the Courts of Law from 1855 to 1861.
F... Fisher (W. R.) The Law of Mortgage. 1856.
S... Fitzgibbon. King's Bench Reports. 1 to 5 Geo. II.
F... Fitzherbert. Abridgment of the Law 1565.
F... ——— Natura Brevium with Hale's Commentary. 1794.
N... Flanagan and Kelly. Irish Chancery Reports. 1840-42.
F... Flanders. Treatise on Maritime Law. 1852.
F... Fleta, seu Commentarius Juris Anglicani. 1685.
F... Flintoff. Treatise on Conveyancing. 1840.
Florence Gallery, The. 4 vols. 1802.
Florida Reports, vid. Archer, Branch, Hogue, Papy.
Q... Foderé. Traité de Médicine Légale.
H... Fonblanque. Treatise on Equity.
Q... Forbes Select Medical Bibliography. 1835.
F... Forfeiture (Law of) for High Treason. 1778.
S... Forrest. Exchequer Reports. 1800-1801.
N... Forrester. Cases in Equity, temp. Talbot. Ed. Williams. 1792.
F... Forsyth (J. S.) Medical Jurisprudence. 1829.
F... Forsyth (W.) The Law of Composition with Creditors. 1845.
F... ——— The Law relating to the Custody of Infants. 1850.
F... Fortescue (Sir John). De Landibus Legum Angliæ. Ed. Amos. 1825.
S... Fortescue. (John, Lord.) Reports of the Westminster Courts. 1748.
Q... Foss. The Judges of England. 1066-1660.

F... —— The Grandeur of the Legal Peers of England. 1843.

C... Foster (J.) New Hampshire Reports.

P... Foster (John.) Critical Essays. Ed. Ryland.

F... Foster (Sir M.) Report of the Trial of the Surrey Rebels, 1746. Ed. Dodson. 1792.

F... Foster (T. C.) Treatise on the Writ of Scire Facias. 1851.

J... ——— ——— and Finlason. Nisi Prius Reports. 1856-62.

F... Fowler. The Practice of the Court of Exchequer. 1795.

Q... Fox (Right Hon. Charles James.) Correspondence. Ed. Lord John Russell.

Q... —— Speeches. Ed. Wright.

R... Fox (M. C.) and Smith. Irish King's Bench Reports. 1822-3.

J... Francillon. Lectures on English Law. 1860.

F... ——————————————— 1861.

P... Franklin. Works.

M... Fraser. Election Cases. 1790-92.

C... Freeman (J.) Mississippi Chancery Reports.

N... Freeman (R.) Chancery Reports. Ed. Dixon. 1676-1706.

F... Frend and Ware. Treatise on Conveyances to Railway Companies. 1846.

F... Frere. Treatise on Election Committees. 1853.

F... —— Treatise on Private Bills in the House of Commons. 1846.

F... Frost. Trial for High Treason. Ed. Gurney. 1840.

E... Froud. History of Pennsylvania.

E... Froude. History of England.

F... Fry. Treatise on the Specific Performance of Contracts. 1858.

F... Fulbeck. Treatise on the Study of the Law. Ed. Stirling. 1829.

V... Fuller. History of the Worthies of England. Ed. Nuttall.

Q... Fynn. British Consuls Abroad. 1851.

Ed.

Ed.

G.

S... Gale. Exchequer Reports. 1835-6.
J... —— The Law of Easements. 1849.
F... ——————————. 1862.
S... —— and Davison. Queen's Bench Reports. 1841-3.
C... Gallison. United States Circuit Court Reports.
F... Gardner. Directions for Drawing Abstracts of Title. 1847.
P... Garth. Poems.
P... Gay. Poems.
E... Geijer. History of the Swedes. Ed. Turner.
B... George. Mississippi Reports.
Georgia Reports, vid. Charlton, Cobb, Kelly and Cobb.
V... German Pronouncing Dictionary.
E... Gibbon. Decline and Fall of the Roman Empire.
P... ——— Miscellaneous works. Ed. Lord Sheffield. 3 vols. 1786-1815.
F... Gibbons. The Law of Fixtures. 1836.
F... ——— The Law of Dilapidations and Nuisances. 1849.
F... Gibbons. Lex Temporis, or the Law of Limitation and Prescription. 1855.
B... Gibbs. Michigan Reports.
N... Giffard. Chancery Reports. 1858-61.
Q... Gilbart. Treatise on Banking.
F... Gilbert (E. W.) Bills of Costs. 1847.
F... Gilbert (Sir J.) Treatise on Civil Actions. 1761.
F... ———— Treatise on Rent. 1758.
F... ———— Treatise on Distresses and Replevin. Ed. Impey. 1823.
H... ———— Treatise on Uses and Trusts. Ed. Sugden. 1811.
F... ———— Treatise on Devises, etc. 1792.

F... Gilbert (Sir J.) The Law of Evidence. Ed. Sedgwick. 1801.

H... ———— The Law of Tenures. Ed. Watkins and Vidal. 1824.

F... ———— The Law of Executions and History and Practice of the Court of King's Bench. 1763.

F... ———— Treatise on the Court of Exchequer. 1758.

H... ———— Chancery Practice. 1758.

S... ———— Cases in Law and Equity. 1760.

N... ———— Chancery and Exchequer Reports, temp. Geo. I.

C... Gill. Maryland Reports.

C... Gilman. Illinois Reports.

A... Gilmer. Virginia Reports.

M... Glanville (Sir John.) Election Cases. 1623-4.

F... Glanville (R.) The Laws and Customs of England. Ed. Beames. 1812.

V... Gleig. Lives of British Military Commanders.

V... Glossary of Terms in Architecture.

P... Glover (W.) Poems.

G... Glover (W.) Treatise on Municipal Corporations. 1836.

M... Glyn and Jameson. Bankruptcy Reports. 1821-8.

P... Glynn. Poems.

R... Godbolt. Reports of the Westminster Courts of Record. Elizabeth to Charles I. Ed. Hughes.

F... Godolphin. The Orphan's Legacy, or Testamentary Abridgment. 1685.

F... Godson. The Law of Patents for Inventions, and of Copyright. Ed. Burke. 1851.

E... Godwin (W.) History of the Commonwealth of England. 4 vols. 1824-8.

Q... ———— Enquiry on Population.

H... Goldsmith (G.) Treatise on Equity. 1862.
F... Goldsmith (G.) The English Bar; or Guide to the Inns of Court. 1849.
P... Goldsmith (Oliver.) Poems.
P... ——————— Miscellaneous Works.
Q... Goodell. The American Slave Code. 1853.
F... Goodeve. The Law of Evidence. 1862.
Q... Goodrich. Illustrated Natural History.
M... Gorham v. The Bishop of Exeter, Report of. Ed. Moore.
F... Gough. Treatise on Land Registry. 1862.
T... Gow. Nisi Prius Reports. 1818-20.
F... —— Treatise on Partnership. 1825.
F... Grady. The Law of Fixtures. 1845.
P... Græme. Poems.
F... Graham and Waterman. The Law of New Trials. 1855.
P... Grainger. Poems.
L... Granger. Supplement to Evans' Statutes from 2 Geo. IV. to 6 Wm. IV.
N... Grant (A.) Upper Canada Chancery and Appeal Reports. 1850-59.
H... Grant (H.) Advice to Trustees. 1830.
H... ———— Chancery Practice. 1845.
F... Grant (J.) The Law of Corporations. 1850.
F... ———— Treatise on Banking. 1857.
Q... Grattan (Right Hon. Henry.) Speeches 1778-86.
E... ——————— History of the Netherlands.
C... Grattan (P. R.) Virginia Reports.
C... Gray (H.) Massachusetts Reports.
F... Gray (John.) The Country Solicitor's Practice. Ed. Begg. 1857.
F... ———— The Country Attorneys' Practice. Ed. Patterson. 1861.
F... ———— The Law of Costs at Common Law. 1853.

P... Gray (T.) Poems.
L... Great Western Railway Company, Acts Incorporating the. 1854.
G... Greaves. The Criminal Law Consolidation Acts of 24 and 25 Vic. 1862.
P... Green (A.) Poems.
V... Green (J.) Lives of the Princesses of England.
C... Green (J. S.) New Jersey Reports.
C... ———— New Jersey Chancery Reports.
C... Green. Iowa Reports.
E... Greenhow. History of Oregon and California. 1844.
F... Greening. Forms in Common Law, &c. 1853.
B... Greenleaf. Maine Reports.
F... Gregg and Pond. Railroad Laws and Charters of the United States. 1851.
G... Greiner. The Louisiana Code of Practice. 1844.
J... Gresley. The Law of Evidence in Chancery. Ed. Calvert. 1847.
H... ———————————— 1848.
Grindon, vid. Umfreville.
B... Griswold. Ohio Reports.
Q... Grose. Military Antiquities.
E... Grote. The History of Greece.
Q... Grotius. Treatise on War and Peace with Barbeyrac's Notes.
F... Gude. The Crown Side Practice in the Court of King's Bench. 1828.
E... Guizot. Histoire de Charles 1er. 1625-49.
F... Gunning. The Law of Tolls. 1833.
Q... Guthrie. The Laws of England. 1842.
J... Guy. Principles of Forensic Medicine. 1841.
F... ———————————— 1861.
U... Guyot (G. A.) Traité des Fiefs.
U... Guyot (M.) Répertoire de Jurisprudence.

H.

M... Haggard. Admiralty Reports. 1822-38.
M... ——— Consistory Reports. 1789-1810.
M... ——— Ecclesiastical Reports. 1827-33.
G... Halcomb. Treatise on Private Bills in Parliament. 1836.
G... ——— Supplement. 1838.
G... Hale (Sir M.) History of the Pleas of the Crown. Ed. Emlyn, Wilson and Dogherty. 1800.
G... Hale (W. H.) The Office of Churchwarden. 1841.
G... ——— Precedents in Criminal Causes. 1847.
G... Halifax. Treatise on Civil Law. Ed. Geldart. 1846.
A... Hall (B. F.) Opinions of United States Attorneys-General.
P... Hall (Rev. R.) Works. Ed. Gregory.
G... Hall (R. G.) The Right to the Sea Shores. 1830.
E... Hallam. The Constitutional History of England.
E... ——— The State of Europe during the Middle Ages.
E... ——— The Literature of Europe in the 15th, 16th and 17th centuries.
H... Halliday. Treatise on Suits in Chancery. 1857.
V... Halliwell. Dictionary of Archaic and Provincial Words.
B... Halsted. New Jersey Law Reports.
B... Halsted. New Jersey Chancery Reports.
G... The Law of the Customs. 1854.
U... Hamilton (C.) Hedàya, or Commentary on the Mussulman Laws. 1791.
P... Hamilton (W.) Poems.
G... Hammond (A.) The Law of Nisi Prius. 1816.
G... ——— Treatise on Public and Private Bills in Parliament, and on the Law of Elections.
P... Hammond (J.) Poems.

B... Hammond (W.) Ohio Reports.
H... Hampson. Treatise on Trustees. 1825.
G... Hancock. The Canadian Conveyancer. 1861.
G... Hands. The Solicitor's Assistant. 1809.
G... ——— The Crown Side Practice in the Court of King's Bench. 1803.
G... ——— The Law of Patents for Inventions. 1808.
G... ——— Treatise on Election Petitions. 1812.
C... Handy. Cincinnati Reports.
G... Hansard. The Law of Aliens. 1844.
L... Hardin. Revised Statutes of Missouri. 1856.
S... Hardres. Exchequer Reports. 1655, the 21 Car. II.
Q... Hardy. A New and General Notation for Life Contingencies.
G... Hare (J. J. C.) and Wallace. American Leading Cases. 1852.
H... Hare (T.) Treatise on Discovery of Evidence in Equity. 1836.
N... ——— Chancery Reports. 1841-53.
G... Hargrave (F.) Law Tracts. 1787.
G... ——— Juridical Arguments. 1797.
G... Hargrave (J. E.) Treatise on the Thellusson Act. 1842.
Q... Harleian Miscellany. Ed. Malham.
C... Harper (S.) Treatise on Title Deeds. 1829.
C... Harper (W.) South Carolina Reports.
P... Harrington. Words. Ed. Toland. 1700.
B... Harris. Pennsylvania Reports.
B... ——— and McHenry. Maryland Reports.
Harrison. New Jersey Reports.
G... Harrison (O. B. C.) Practice of the Sheriff's Court, London. 1860.
G... Harrison (R. A.) Municipal Manual for Upper Canada. 1849.

L... Harrison (R. A.) Statutes of Practical Utility in Upper Canada.

K... ——————— and Robinson. Digest of Reports in the Queen's Bench and Practice Courts for Upper Canada from 1826 to 1851.

K... ——————— and O'Brien. Digest.

K... Harrison (R. T.) Digest of Cases in the Law, Equity, Admiralty and Ecclesiastical Courts from 1842 to 1848.

R... Harrison (S. B.) Digest of Cases in the House of Lords, Courts of Common Law, in Banc, Nisi Prius, Court of Bankruptcy, &c., from 1756 to 1836.

K... ——————— 1756 to 1843. Ed. R. T. Harrison. 1844.

S... ——————— and Wollaston. King's Bench Reports. 1835-8.

A... Hartley (O. C. and R. K.) Texas Reports.

Q... Hartley (W.) Letters, with Chatham's Speech on the American War.

M... Hatsell. Precedents in the House of Commons. 4 vols. 1818.

D... Hawk. North Carolina Reports.

G... Hawkins. Pleas of the Crown. Ed. Curwood. 1824.

G... ———— Treatise on Warrants of Attorney, etc. 1844.

G... Hawkshead. Treatise on Wills. 1826.

G... Hay. Decisions of the Supreme Court of England and Scotland. 1860.

Q— Haydn. The Book of Dignities.

S... Hayes (E.) Irish Exchequer Reports. 1830-32.

S... ————— and Jones. Irish Exchequer Reports. 1832-34.

G... Hayes (W.) The Conveyancer. 1830.

G... ————— Treatise on Conveyancing, 1840.

G... ————— Treatise on Estates. 1840.

G... Hayes (W.) Treatise on Real Estate. 1829.
G... ——— Treatise on Limitations to Heirs of the Body in Devises. 1824.
G... ——— and Jarman. Forms of Wills. Ed. Badger. 1860.
H... Haynes. Outlines of Equity. 1858.
D... Haywood. North Carolina Reports.
P... Hazlitt (W.) Select British Poets.
G... Hazlitt (W) and Roche. The Law of Maritime Warfare. 1854.
H... Headlam. Practice in Chancery. 1853.
H... ——— The Trustee Acts. 1855.
P... Headley. Poems.
Heads of Illustrious Persons of Great Britain. Ed. Birch. 1813.
B... Heath. Maryland Reports.
E... Helps. The Spanish Conquest in America.
C... Hening and Munford. Virginia Reports.
G... Hennell. Forms of Affidavits. 1837.
E... Hensman. Handbook of the British Constitution.
W... Herbert. Antiquities of the Inns of Court and Chancery.
Q... Herodotus. Ed. Rawlinson.
G... Heron. History of Jurisprudence. 1860.
P... Hesiod in Verse, by Cooke.
T... Hertslet. Treaties. 1827.
T... ——— Treaties between Great Britain and Foreign Powers. 1859.
G... Hertslett. The Law of Master and Servant. 1850.
S... Hetley. Common Pleas Reports. 3 to 7 Car. I.
Q... Heyne. Homer's Iliad.
Q... Hickman. Treatise on Naval Courts Martial. 1851.
G... Hildyard. Treatise on Marine Insurances. 1845.
P... Hill (A.) Poems.

H... Hill (J.) Treatise on Trustees. Ed. Troubat and Wharton. 1854.
C... Hill (W.) New York Reports.
D... ——— South Carolina Reports.
G... Hilliard. Treatise on Mortgages. 1853.
Q... Hillman. The Value of Life Policies.
G... Hindmarsh. Treatise on Patents for Inventions. 1847.
S... Hobart. Common Pleas Reports. 1724.
P... Hobbes. Works.
G... Hobler. Familiar Exercises on the Laws of Real Property. 1847.
G... Hodges. The Law of Railways. 1847.
S... ——— Common Pleas Reports. 1835-7.
N... Hogan. Irish Rolls Court Reports. 1816-34.
C... Hogue. Florida Reports.
Holloway. The Munich Gallery.
G... Holroyd. The Law of Patents for Inventions. 1830.
G... Holt (F. L.) The Law of Libel. 1816.
T... ——— Reports of Nisi Prius Cases in the Common Pleas. 1815-17.
G... ——— Treatise on Shipping. 1824.
S... Holt (Sir J.) Reports. 1688-1710.
G... Holthouse. Law Dictionary. 1846.
Q... Homer. Ed. Heyne.
P... ——— Iliad and Odyssey in Verse, by Pope.
V... Hook. Church Dictionary.
V... Hooper. Medical Dictionary. Ed. Grant. 1848.
G.. Hopkins. Treatise on Average for the use of Merchants, etc. 1857.
Q... Horace. Ed. Doering.
P... ——— in Verse, by Francis. Ed. Pye.
S... Horn and Hurlstone. Exchequer Reports. 1858-9.
Q... Hough. Treatise on Military Law. 1855.
H... Hovenden. Treatise on Frauds in Equity. 1825.
G... Howard (J. H.) Duties of Solicitors, 1827.

G... Howard (J. H.) Laws of the British Colonies concerning Property and Slaves. 1827.
C... Howard (V. E.) United States Superior Court Reports.
C... ———— Mississippi Reports.
P... Hoyland. Poems.
G... Hubback. The Law of Succession to Property and Peerages. 1844.
G... Hudson (J. C.) Annuity Tables. 1842.
G... ———— The Executor's Guide. 1860.
S... Hudson (W. E.) and Brooke. Irish King's Bench and Exchequer Reports. 1827-31.
G... Hughes (D.) The Law of Insurance. 1828.
E... Hughes (Rev. T. S.) History of England.
G... Huges (W.) The Practice of Sales of Real Property. 1849.
G... ———— Treatise on Wills. 1833.
G... ———— Treatise on Conveyancing. 1856.
G... Hullock. The Law of Costs. 1810.
G... Hulton. The Law of Convictions. 1835.
E... Hume (D.) History of England.
P... ———— Essays.
Q... Hume (Hon. D.) The Law of Crimes in Scotland. Ed. Bell.
C... Humphreys. Tennessee Reports.
H... Hunter. Suit in Equity. Ed. Lawrance.
G... Hurd (J. C.) The Law of Freedom and Bondage in the United States. 1858.
Q... Hurd (R.) Moral and Political Dialogues.
G... Hurd (R. C.) Treatise on Habeas Corpus. 1858.
G... Hurlstone. The Law of Bonds. 1835.
S... Hurlstone and Gordon. Exchequer Reports. 1854-6.
S... ———— and Norman. Exchequer Reports. 1856-61.
Q... Huskisson. Speeches. 1804-17.
V... Hutton (C.) Mathematical Dictionary.
S... Hutton (Sir R.) Common Pleas Reports, temp. Jas. and Car. I.

I.

P... Iago. Poems.
Illinois Reports, vid. Gilman, Peck, Scammon.
V... Imperial Dictionary. Ed. Ogilvie.
G... Impey. The Office of Sheriff. 1817.
G... Ince. The Trustee Act. 1858.
L... Index to the Ordinances and Statutes of Lower Canada to 57 Geo. III.
Q... India and the East India Company (The Law relating to). 1855.
Indiana Reports, vid. Carter, Porter.
Inquisitionum in officio, etc., vid. Record Commission.
——————— ad Capellam, etc., vid. Record Commission.
G... Inwood. Tables for the Purchasing of Estates. Ed. Thoman. 1859.
Iowa Reports, vid. Clarke, Greene, Morris.
N... Irish Chancery Reports. 1838-51.
N... ——————————— 1850-61.
S... Irish Law Reports. 1838-59.
G... Irving (D.) The Study of the Civil Law. 1837.
V... Irving (Washington.) The Life and Voyages of Columbus.
V... ——————————— The Life of Washington.

nada

ating

sion.
mis-

Ed.

s of

J.

N... Jacob. Chancery Reports. 1821-2.
N... —— and Walker. Chancery Reports. 1819-21.
G... Jagoe. The Practice of the County Courts. 1848.
V... James (C.) A Universal Military Dictionary.
V... James (R.) Medical Dictionary. 1743.
W... James (W.) Reports of Cases in the Nova Scotia Supreme Court. 1853-5.
H... Jarman (H.) Chancery Practice. 1854.
J... Jarman (T.) Treatise on Wills. Ed. Westenholme and Vincent. 1855.
G... ———————— 1861. Vid. also Hayes.
S... Jebb and Bourke. Irish Queen's Bench Reports. 1841-2.
S... —— and Symes. Irish Queen's Bench and Exchequer Reports. 1838-40.
B... Jefferson. Virginia Reports.
S... Jenkins. Exchequer Reports. 19 Hen. III.-10 Jas. I. Ed. Barlow.
P... Jenyns. Poems.
G... Jervis. The Office and Duties of Coroners. Ed. Welsby. 1854.
W... Jesuites en Canada, Relations des.
N... Johnson (H. R. V.) Chancery Reports. 1858-60.
N... ———————— and Hemming. Chancery Reports. 1859-61.
B... Johnson (John.) Maryland Chancery Reports.
P... Johnson (Samuel.) Works. Ed. Murphy. 1810.
P... ———————— Poems.
V... ———————— Lives of the Poets.
C... Johnson (W.) New York Law and Chancery Reports.
Johnston (A. K.) Physical Atlas.
Q... Johnston (L. F. C.) The Law of Spain. 1825.

T... Jones (E. C.) Upper Canada Common Pleas Reports. 13 to 25 Vic.
B... Jones (J. P.) Pennsylvania Reports.
Q... Jones (R.) History of the French Bar. 1856.
S... Jones (Sir T.) King's Bench and Common Pleas Reports, temp. Car. II.
S... Jones (T.) Irish Exchequer Reports. 1834-8.
——— and Carey. Irish Exchequer Reports. 1838-9.
N... ——— and LaTouche. Irish Chancery Reports. 1844-9.
S... Jones (Sir W.) King's Bench and Common Pleas Reports. 18 Jas. I.-16 Car. I.
P... Jones (Sir W.) Works. Ed. Lord Teignmouth.
G... ——— The Law of Bailments. Ed. Theobald. 1833.
P... ——— Poems.
H... Jones (W. H.) The Law of Uses. 1862.
E... Josephus. Works. Ed. Whiston.
G... Journals of the Legislative Assembly of Canada to 1862.
Appendices to ———
Journals of the Legislative Council of Canada to 1862.
G... Joy (Right Hon. H.) Treatise on the Evidence of Accomplices. 1836.
G... Joy (H. H.) Treatise on Confessions and Challenge of Jurors. 1842.
O... Jurist, The. 1837-54.
O... ——— Digest to. 1844-54.
O... ——— New Series. 1854-62.
J... Justinian. Institutes. Ed. Harris. 1761.
G... ——— Ed. Sandars. 1853.
Q... Juvenal. Ed. Ruperti.
P... ——— in Verse, by Dryden and others.

K.

Q... Kames. Elements of Criticism.
Q... Kane. Arctic Explorations.
N... Kay. Chancery Reports. 1853-4.
N... ——— and Johnson. Chancery Reports. 1854-8.
S... Keble. King's Bench Reports. 12 to 30 Car. II.
J... Keele. The Provincial Justice; or Magistrate's Manuel for Canada. 1835.
J... ——————————————— 1851.
G... ——————————————— 1858.
N... Keen. Chancery Reports. 1836-9.
S... Keilwey. Reports. Hen. VII.-Hen. VIII. Ed. Croke.
V... Kelham. Dictionary of the Norman Language.
G... ——— Domesday Book. 1788.
G... ——— Britton; or Ancient Pleas of the Crown. 1762.
G... Kelly (E. M.) The Law of Scire Facias. 1849.
G... Kelly (J. B.) Treatise on Annuities. 1835.
C... Kelly (J. M.) Georgia Reports.
C... ——————— and Cobb. Georgia Reports.
T... Kelyngs. Crown Cases, temp. Car. II.
S... ——— King's Bench Reports. 5-7 Geo. II., and Chancery Reports. 1724-33.
H... Kennedy (T.) Chancery Practice. 1852.
G... Kennedy (V.) Military Law. 1832.
Q... Kennedy (W.) Ethnological and Philological Essays.
G... Kent. Commentaries on American Law. 1848.
Kentucky Reports, vid. Bibb, Dana, Littell, Marshall, Monroe.
S... Kenyon. King's Bench Reports. 1753; and Chancery Reports. 1753-4. Ed. Hanmer.
C... Kernan. New York Reports.
G... Keyser. Treatise on the Stock Exchange. 1850.

B... King. Louisiana Reports.
Q... Kitto. Cyclopædia of Biblical Literature.
M... Knapp. Privy Council Reports. 1829-36.
M... ——— and Ombler. Election Cases. 1834.
G... Kyd. The Law of Corporations. 1793.
G... —— The Law of Awards. 1799.

L.

E... Lamartine. Histoire de la Revolution de 1848.
E... ——— Histoire des Girondins.
E... ——— History of the Restoration of Monarchy in France.
S... Lane. Exchequer Reports. 3-9 Jas. I.
P... Langhorne. Poems.
Q... Lardner. Natural Philosophy and Astronomy.
Q... ——— Hydrostatics and Pneumatics.
S... Latch. King's Bench Reports. 1-3 Car. I. Ed. Walpole.
Q... Laundy. Table of Quarter-Squares.
L... Law. Ecclesiastical Statutes.
G... —— Forms of Ecclesiastical Law. 1844.
O... Law Journal, The. 1823-62.
O... Law Magazine, The. 1828-62.
G... Law Student's Guide, The. 1827.
O... Law Times, The. 1843-62.
G... Lawes. Treatise on Charter Parties of Affreightment, Bills of Lading, etc. 1813.
B... Lawrence. Ohio Reports.
W... Laws of Upper Canada. 1818.
T... Leach. Crown Law Cases. 1730-1815.
S... ——— Modern Reports in the Courts of King's Bench, Common Pleas, Exchequer and Chancery. 1669-28 Geo. II.
U... Le Brun. Traité de Succession. Ed. De Saux. 1735.
G... Lee (James.) The Laws of Shipping and Insurance. 1859.
G... Lee (J. Y.) Treatise on the Evidence of Abstracts of Title. 1848.
G... Lee (T.) Dictionary of Practice in Civil Actions in the King's Bench and Common Pleas. 1825.

S... Lee (T.) King's Bench Reports, temp. Hardwicke. 1733-7.
B... Leigh (B. W.) Virginia Reports.
G... Leigh (J. H.) and Dalzell. Treatise on the Conversion of Property. 1825.
G... Leigh (P. B.) The Law of Nisi Prius. 1838.
Q... LeMarchant. The Gardner Peerage Case. 1828.
S... Leonard. Law Reports, temp. Eliz. and James. Ed. Hughes.
S... Levinz. King's Bench Reports. Ed. Salkeld. 1722.
T... Lewin (Sir G. A.) British Crown Cases. 1822-33.
K... Lewin (T.) The Law of Trusts and Trustees. 1837.
K... ——————————————— 1857.
K... ——————————————— 1858.
H... ——————————————— 1861.
G... Lewis. The Law of Perpetuity. 1843.
G... —— Supplement. 1849.
G... —— Treatise on Conveyancing.
S... Ley. Reports of the Court of Wards, etc. Temp. Jas. and Car. I.
V... Liddell and Scott. Greek-English Lexicon.
Q... Liebig. Treatise on Chemistry. Ed. Playfair and Gregory.
G... Lindley. The Law of Partnership. 1860.
G... ——————————— Supplement to.
G... ——————————— 2 vols. 1860.
E... Lingard. History of England.
C... Littell. Kentucky Reports.
S... Littleton. (Edward, Lord.) Common Pleas and Exchequer Reports. 2-7 Car. I.
G... Littleton (T.) Treatise on Tenures. 1846.
Q... Livy. Works. Ed. Schæfer.
N... Lloyd (B. C.) and Goold. Irish Chancery Reports. 1834-9.

G... Lloyd (M.) The County Courts Practice. 1857.
K... Lloyd (R.) Table of Costs. 1818.
G... ——————————— 1820.
P... Locke (John). Works.
G... Locke (John.) The Law of Foreign Attachment in the Lord Mayor's Court, London. 1853.
V... Lodge. Portraits of Illustrious Personages of Great Britain.
Q... —— The Peerage and Baronetage of the British Empire.
S... Lofft. King's Bench Reports. 12-14 Geo. III.
P... Logan. Poems.
W... London Catalogue of Books. Ed. Hodgson. 1831-55.
V... Long. Biographical Dictionary. 1842.
G... Lonsdale. The Statute Criminal Law of England. 1839.
V... Loudon. Encyclopædia of Trees and Shrubs.
V... ——— Encyclopædia of Agriculture.
Louisiana Reports, vid. Curry and Morgan, King, Martin and Morgan, Miller and Morgan, Randolph, Robinson.
G... Lovelass. Treatise on the Disposal of Estates with or without Wills. Ed. Barron. 1838.
P... Lovell. Poems.
P... Lovibond. Poems.
L... Lower Canada Consolidated Statutes.
O... Lower Canada Jurist, The. 1857-60.
S... Lowndes, (J. J.) Maxwell and Pollock. Queen's Bench, Common Pleas, and Exchequer Reports. 1850.
L... Lowndes (R.) Chronological Index to the Statutes at large from Magna Charta to 1830.
H... Lubé. Treatise on Equity Pleading. 1823.
P... Lucan in verse, by Rowe.
M... Luders. Reports of Controverted Elections. 1785.

V... Ludwig. English-German and German-English Dictionary.

G... Lumley (B.) Treatise on Private Bills in the House of Commons. 1838.

G... Lumley (W. G.) Treatise on the Law of Annuities and Rent Charges. 1833.

G... Lund. The Law of Letters Patent for Inventions. 1851.

G... Lush. The Practice of the Superior Courts of Common Law at Westminster. Ed. Stephen. 1856.

S... Lutwyche. Common Pleas Reports. 34 Car. II. to 2 Anne.

Q... Lyell. Principles of Geology.

P... Lyttleton. (George, Lord.) Poems.

P... ———————— Works. Ed. Ayscough.

G... Lyttleton (Sir Thomas.) Treatise on Tenures. Ed. Tomlins. 1841.

M.

E... Macaulay. The History of England.
Q... ——— Speeches.
E... Macgregor. The Progress of America from 1492 to 1846.
Q... Mackinnon. The History of Civilization.
V... Macintosh. Life of.
E... ——— History of England.
E... ——— History of the English Revolution of 1688.
G... Maclachlan. The Law of Merchant Shipping. 1860.
N... Macnaghten. Select cases in Chancery. 1724-33.
N... ——— and Gordon. Chancery Reports. 1849-50.
G... Macpherson (W.) The Practice of the Privy Council. 1860.
G... ——— The Judicial Committee Practice of the Privy Council. 1860.
G... ——— Treatise on Infants. 1842.
G... Macqueen. The Appellate Jurisdiction of the House of Lords and Privy Council. 1842.
G... ——— The Rights and Liabilities of Husband and Wife. 1849.
M... ——— Scotch Appeal Cases in the House of Lords. 1847-57.
G... ——— The Practice of the House of Lords and Privy Council. 1842.
H... Maddock. Chancery Practice. 1837.
N... ——— Chancery Reports. 1815-20.
N... ——— and Geldart. Chancery Reports. 1821-2.
Q... Madox. Formulare Anglicanum. 1702.
Q... ——— History of the Exchequer to Edw. II.
B... Magruder. Maryland Reports.
E... Mahon. History of England.
G... Maine. Treatise on Ancient Law. 1861.

G... Maine Reports, vid. Appleton, Davies, Fairfield, Greenleaf, Redington, Shepley, Ware and Davies.
E... Malcolm. History of India.
E... ——— Memoir of Central India.
E... ——— History of Persia.
G... Male (A.) Treatise on Elections. 1820.
G... Male (G. E.) Forensic Medicine. 1818.
P... Mallet. Poems.
V... Malmesbury (The first Earl of.) Diaries and Correspondence.
Q... Malthus. Principles of Political Economy.
Q... ——— Treatise on Population.
G... Manning. The Practicé of the Court of Exchequer. 1827.
S... ——— and Granger. Common Pleas Reports. 1840-45.
S... ——— Granger and Scott. Common Pleas Reports. 1845-56.
Vid. also Scott.
S... ——— and Ryland. King's Bench Reports. 1827-30.
G... Mansel. The Law of Demurrer. 1828.
G... ——— The Law of Limitation. 1839.
G... ——— Treatise on Costs. 1840.
T... Manuscript Precedents in the Courts of Upper Canada.
S... March. King's Bench Reports. 15-18, Car. I.
Marlborough, vid. Coxe.
M... Marriott. Admiralty Decisions. 1776-9.
V... Marsden. Dictionary of Christian Churches and Sects.
U... Marshall (Sir C.) Reports of Cases in the Ceylon Supreme Court. 1833-6.
S... ——————— Common Pleas Reports. 1833-6.
G... Marshall (S.) The Law of Insurance. 1823.
Q... ——— Tables of Assurances and Annuities.

G... Marshall (Walker.) The Law of Costs at Common Law. 1860.

C... Marshall (W.) Kentucky Reports.

G... Martens. Law of Nations. 1829.

G... Martin (T.) Treatise on Conveyancing. Ed. Davidson. 5 vols. 1844.

D... Martyn and Haywood. North Carolina Reports. Ed. Battle.

B... ——— and Morgan. New Orleans and Louisiana Reports.

Maryland Reports, vid. Gill, Harris and McHenry, Heath, Johnson, Magruder, Miller.

G... Mascall. Treatise on the Personal Estates of Intestates. 1818.

P... Mason (J.) Poems.

B... Mason (W.) United States Circuit Reports.

Massachusetts Reports, vid. Cushing, Grey, Metcalf, Pickering, Tyng and Rand, Williams and Rand.

E... Massey. The History of England during the Reign of Geo. III.

G... Mathews. The Law of Portions for Children. 1829.

G... ——— The Law of Presumption and Presumptive Evidence. 1827.

D... Matson. Connecticut Reports.

G... Matthews. Guide to Executors and Administrators. 1835.

G... Maude and Pollock. The Law of Merchant Shipping. 1861.

G... Maugham. The Law of Attorneys, etc. 1839.

G... ——— Examination Questions in Law. 1860.

S... Maule and Selwyn. King's Bench Reports. 1813-17.

E... May. The Constitutional History of England. 1760-1860.

G... —— The Law, Privileges, etc., of Parliament. 1859.

G... Mayhew. The Law of Merger. 1861.

G... Mayne. The Law of Damages. 1856.
G... McArthur. Treatise on Courts Martial. 1813.
B... McCook. Ohio Reports.
Q... McCulloch. Treatise on Taxation.
B... McLean. United States Circuit Court Reports.
B... McMullan. South Carolina Equity Cases.
S... Meeson and Welsby. Exchequer Reports, 1836-47.
H... Meggison. Treatise on the Administration of Assets in Equity. 1832.
E... Memoirs of Queen Anne, 1710-13.
G... Mence. The Law of Libel. 1824.
Q... Merewether and Stephens. History of Boroughs and Corporations. 1835.
N... Merivale (J. H.) Chancery Reports. 1815-7.
E... Merivale (J. H.) History of the Romans under the Empire.
U... Merlin. Répertoire de Jurisprudence. 1807.
G.. Merrifield (F.) The Burgess's Manual. 1854.
G... Merrifield (J.) The Law of Attorneys and of Costs, etc. 1830.
B... Metcalf. Massachusetts Reports.
L... ——— and Mann. The Revised Statutes of Massachusetts. 1836.
E... Michelet. History of the French Revolution, translated by Cocks.
Michigan Reports, vid. Douglas, Gibb, Walker.
P... Mickle. Poems.
B... Miles. Philadelphia Reports.
E... Mill (James.) History of British India. Ed. Wilson.
Q... Mill (John Stuart.) System of Logic.
Q... ——————— Treatise on Political Economy.
K... Millar and Collier. Treatise on Bills of Sale. 1858.
G... ——————————————— 1860.
B... Miller (B. W.) and Morgan. Louisiana Reports.

G... Miller (J.) The Civil Law of England. 1825.
G... Miller (S.) The Law of Equitable Mortgages. 1844.
B... Miller (W.) Maryland Reports.
P... Milton. Poems.
Mississippi Reports, vid. Cushman, Freeman, George, Howard, Smedes and Marshall, Walker.
U... Mitchell. Universal Atlas.
K... Mitford (J.) Treatise on Pleading in Equity. 1814.
H... ———————————— Ed. Jeremy. 1827.
E... Mitford (W.) The History of Greece. Ed. King. 1838.
E... Modern Universal History. 1780.
N... Molloy. Irish Chancery Reports. 1827-8.
C... Monroe. Kentucky Reports.
Q... Montagu (B.) Essays and Selections.
H... ———————— Treatise on Pleading in Equity. 1824.
G... ———————— The Law of Partnership. 1822.
G... ———————— The Law of Lien. 1821.
G... ———————— The Law of Composition with Creditors. 1823.
G... ———————— The Law of Set-off. 1828.
M... ———————— and Ayrton. Bankruptcy Reports. 1833-8.
M... ———————— and Bligh. Bankruptcy Reports. 1832-3.
M... ———————— Deacon and DeGex. Bankruptcy Reports. 1840-44.
M... ———————— and McArthur. Bankruptcy Reports. 1826-30.
P... Montague (Lady M. W.) Letters and Works. Ed. Wharncliffe. 1837.
G... Montefiore. Commercial and Notarial Precedents. 1813.
Q... Montesquieu. Treatise on the Spirit of Laws.
Q... ———————————— Ed. Nugent. 1823.

T... Moody. Crown Cases. 1824-44.
T... ——————— 1837-44.
T... Moody and Malkin. Nisi Prius Reports. 1826-30.
T... ——— and Robinson. Nisi Prius Reports. 1830-44.
P... Moore (E.) Poems.
M... Moore (E. F.) Privy Council Reports. 1836-59.
M... ——— Reports of India Appeal Cases. 1836-57.
S... Moore (Sir F.) Reports. 1688.
G... Moore (H.) Instructions for Preparing Abstracts of Titles. 1852.
S... Moore (J. B.) Common Pleas and Exchequer Reports. 1816-27.
S... ——— and Payne. Common Pleas and Exchequer Reports. 1827-31.
S... ——— and Scott. Common Pleas, Exchequer, and House of Lords Reports. 1831-4.
P... Moore (Sir J. H.) Poems.
E... Moore (Thomas). The History of Ireland.
K... Morgan. Chancery Acts and Orders. 1858.
K... ——————— 1860.
H... ——————— 1862.
V... Morison. Dictionary of the Decisions of the Court of Session of Scotland. 1811.
C... Morris. Iowa Reports.
G... Morton. The Law of Vendors and Purchasers. 1837.
P... Moschus translated into verse by Polwhele.
G... Moseley. Treatise on Contraband of War. 1861.
N... Mosely. Chancery Reports. 1726-30.
E... Motley. History of the Dutch Republic.
E... ——— History of the United Netherlands.
Q... Mudie. Treatise on Astronomy.
Q... Muller. Treatise on Artillery.
B... Munford. Virginia Reports.
B... Murphey. North Carolina Reports.

S... Murphy and Hurlstone. Irish Exchequer Reports. 1836-7.

U... Murray. Report of Appeal Cases in the Ceylon Supreme Court. 1846-7.

P... Musæus in verse by Fawkes.

N... Mylne and Craig. Chancery Reports. 1835-40.

N... ——— and Keen. Chancery Reports. 1832-5.

N.

G... Neale. Trestise on Feasts and Fasts. 1845.
P... Neison. Contributions to Vital Statistics.
N... Nelson. Chancery Reports, temp. Car. I., Car. II., and Will. III.
S... Nevile and Manning. King's Bench Reports. 1832-6.
S... ——— and Perry. Queen's Bench Reports. 1836-8.
S... ——————— Magistrates' Cases. 1837.
New Hampshire Reports, vid. Adams, Foster, Richardson, and Woodbury.
New Jersey Reports, vid. Coxe, Dutcher, Green, Halsted, Harrison, Pennington, Saxton, Southward, Spencer, Stockton, Washington, Zabriskie.
H... Newland. Treatise on Contracts. 1806.
H... ——— Chancery Practice. 1830.
New Orleans Reports, vid. Martin and Morgan.
V... New Sessions Cases. Ed. Carrow, Hamerton and Allen. 1844-51.
New York City Reports, vid. Quer, Sandford.
New York State Reports, vid. Barbour, Caines, Comstock, Cowen, Denio, Duer, Edwards, Hill, Johnson, Kernan, Paige, Selden, VanNess, Wendell.
E... Nicolas. Notitia Historica. 1824.
G... ——— The Law of Adulterine Bastardy. 1836.
Q... ——— Devon Peerage.
Q... ——— L'Isle Peerage
Q... ——— Strathern, Monteith and Airth Peerage.
E... Neibuhr. History of Rome. Ed. Hare and Thirwall.
Nonarum, etc., vid. Record Commission.
North Carolina Reports, vid. Brockenbrough, Busbee, Cameron, Devereux, Haywood, Martin, Murphey, Taylor.
U... Notes and Queries. 1849-59.

B... Nott and M'Cord. South Carolina Reports.
S... Noys. Reports. Eliz. to Car. I.
G... —— Maxims and Laws of England. Ed. Bythewood. 1821.

od.

O.

V... O'Byrne. Naval Biographical Dictionary.
V... Ogilvie. The Imperial Dictionary.
E... O'Halloran. The History of Ireland.
Ohio Reports, vid. Critchfield, Griswold, Hammond, Lawrence, McCook, Stanton, Warden, Wilcox, Wright.
G... Oke. The Magisterial Formulist. 1861.
G... —— The Magisterial Synopsis. 1860.
G... Okey. The Law, Usage and Custom of Intercourse between Great Britain and France. 1842.
G... Oliphant. The Law of Pews. 1853.
G... ——— The Law of Church Ornaments. 1851.
G... ——— The Law of Horses, etc. 1854.
P... Oram. Poems.
U... Ordinances of Sierra Leone. Ed. Montagu. 1811-57.
G... Ordinances of the Special Council for Lower Canada. 1838-40.
Q... Orfila. Médicine Légale.
P... Orford (The Earl of.) Works.
P... Ovid in verse by Garth.
S... Owen. King's Bench and Common Pleas Reports. 1656

ond,
lcox,

urse

.

-57.
ada.

56

P.

B... Paige. New York Chancery Reports. Ed. Johnstone.
B... Paine. United States Circuit Court Reports.
Q... Paley (William, D.D.) Philosophy.
G... Paley (William.) The Law of Principal and Agent. Ed. Lloyd. 1833.
G... —— Treatise on Summary Convictions. Ed. Macnamara. 1856.
G... Palgrave. Essay on the Authority of the King's Council. 1844.
E... ——— History of Normandy and England.
G... ——— Parliamentary Writs and Writs of Military Summons.
S... Palmer (Sir G.) King's Bench Reports. 17 Jas. to 4 Car.
G... Palmer (J.) House of Lords' Practice. 1830.
G... ——— The Parliamentary Solicitor's Assistant, containing Bills of Costs. 1823.
G... ——— The Attorney and Agent's Table of Costs. 1829.
V... Palmer. The Pentaglot Dictionary.
C... Papy. Florida Reports.
Q... Paris (J. A.) Philosophy in Sport made Science in earnest.
G... ——— and Fonblanque. Medical Jurisprudence.
K... Park (Sir J. A.) The Law of Marine Insurances. 1817.
G... ——————— Ed. Hilliard. 1842.
G... Park (J. J.) The Law of Dower. 18?
S... Parker. Exchequer Reports. 1743-67.
G... Parkes. The New York Court of Chancery and Statute Law of Real Property. 1830.
V... Parkhurst. Hebrew and English Lexicon.
P... Parnell. Poems.

G... Parsons (A.) The Law of Wills. 1855.
G... Parsons (T.) The Law of Contracts. 1853.
G... ——— Mercantile Law. 1856.
G... ——— Maritime Law. 1859.
G... Pask. Practice of Registering Judgments in the Common Pleas at Westminster 1859.
G... Patch. The Law of Mortgages. 1821.
L... Paterson. Practical Statutes of the Sessions. 1859.
L... ——————————————— 1861.
K... ——— Macnamara and Marshall. Common Law Practice. 1856.
G... ——————————————— 1857.
G... Paynter. The Practice at Elections. 1852.
G... Peachey. Treatise on Marriage and other Family Settlements. 1860.
T... Peake. Nisi Prius Reports. 1790-1812.
G... Pearce. Guide to the Inns of Court and Chancery. 1855.
G... ——— The Law of Convocations of the Clergy. 1848.
C... Peck. Illinois Reports.
M... Peckwell. Election Cases. 1802.
Q... Peel (Sir R.) Speeches.
B... Pennington. New Jersey Reports.
Pennsylvania Reports, vid. Addison, Ashmead, Barr, Bee, Biney, Browne, Casey, Dallas, Harris, Jones, Penrose, Sergeant, Wallace, Washington, Watts, Yeates.
P... Penrose (A.) Poems.
B... Penrose (W.) and Watts. Pensylvania Reports.
M... Perry (H. J.) and Knapp. Election Cases. 1853.
S... Perry (T. E.) and Davison. Queen's Bench Reports. 1838-41.
P... Persius in verse by Dryden.
A... Peters. United States Circuit Reports.

A... Peters. United States Superior Court Reports.
L... ——— and Minot. The United States Statutes at large. 1789–1851.
G... Petersdorff. Precedents in Pleading. 1835.
K... ——— Abridgment of cases in the Kings' Bench, Common Pleas, Exchequer and Nisi Prius Courts, from 1860 to 4 Geo. IV.
G... Petgrave. The Law of Principal and Agent. 1857.
G... Phear. Treatise on the Rights of Water. 1859.
Philadelphia Reports, vid. Miles.
T... Philips. Poems.
G... Phillimore (John G.) The law of Evidence. 1850.
M... Phillimore (Joseph.) Ecclesiastical Reports. 1752-8.
M... ——————————————— 1809-21.
G... Phillimore (R. J.) The Law of Domicil. 1847.
G... ——————— Treatise on International Law. 3 vols. 1854.
G... ——————————————— 4 vols. 1854.
G... Phillips (S. M.) State Trials prior to 1688-1826.
K... ——————— and Amos. The Law of Evidence. 1838.
G... ——————— Arnold. ——————— 1852.
G... Phillips (C. P.) The Law concerning Lunatics, etc. 1858.
N... Phillips (T. J.) Chancery Reports. 1841-9.
G... Phillips (Willard). The Law of Insurance. 1854.
B... Pickering (O.) Massachusetts Reports.
Q... Pickering (W.) Races of Men. Ed. Hall.
G... Pierce. American Railroad Law. 1857.
U... Pigeau. La Procédure civile du chatelet de Paris.
D... Pike. Arkansas Reports.
P... Pindar in verse by West, Greene and Pye.
G... Pitman. The Law of Principal and Surety. 1840.
Q... Pitt. Speeches. 1781-90.
Placita de quo, etc., vid. Record Commission.

Placitorum abbreviatio, etc., vid. Record Commission.
G... Platt. The Law of Covenants. 1829.
G... —— The Law of Leases. 1847.
Q... Playfair. British Family Antiquity.
H... Pleader, The Equity. 1835.
S... Plowden. Common Law Reports. Edw. VI.-Eliz.
V... Plutarch. Lives. Ed. Langhorne.
S .. Pollexfern. Law Reports. 22-36 Car. II.
G... Pollock (C. E.) Treatise on the Production of Documents. 1851.
G... ———— and Nicol. The Practice of the County Courts. 1859.
P... Pomfret. Poems.
P... Pope. Works.
P... —— Poems.
—— vid. also Homer.
S... Popham. King's Bench Reports, tem. Elizabeth.
C... Porter. Indiana Reports.
P... Porteus. Poems.
D... Pothier. Works: Droit Civil, Coutumes d'Orléans et Œuvres Posthumes.
G... —— Treatise on Obligations. Ed. Evans. 1806.
G... Powell (E.) The Law of Inland Carriers. 1856.
G... Powell (John J.) Treatise on Devises. Ed. Jarman. 1827.
G... ———— The Law of Mortgages. Ed. Coventry. 1826.
W... Powell (W.) The Law List for England and Wales. 1840.
W... ———————————— 1851.
W... ———————————— 1858.
W... ———————————— 1862.
T... Power, Rodwell and Dew. Election cases. 1848-56.
G... Poynter. Treatise on Marriage and Divorce. 1824.

G... Pratt (F. T.) The Law of Sea Lights. 1859.
G... ——— The Law of Ship Lights. 1857.
G... Pratt (J. T.) The Law of Savings Banks. 1846.
G... ——— The Law of Friendly Societies. 1859.
K... ——— Digest of Cases in the Courts of King's Bench, Common Pleas, and Exchequer, from 1788 to 1825.
G... Pratt (W. T.) The Law of Building Societies. 1850.
W... Prayer Book of the Church of England.
E... Prescott. The History of the Conquest of Peru.
E... ——— The History of the Reign of Philip II.
E... ——— The History of the Conquest of Mexico.
E... ——— The History of the Reign of Ferdinand and Isabella.
G... Preston. Treatise on Conveyancing. 3 vols. 1819-29.
G... ——— Treatise on Estates. 2 vols. 1820-27.
G... ——— Treatise on Abstracts of Title. 1818.
S... Price. Exchequer Reports. 1814-24.
G... Prideaux (C. G.) The Duties of Churchwardens. 1860.
G... Prideaux (F.) The Law of Judgments and Crown Debts as they affect Real Property. 1856.
G... ——— Precedents in Conveyancing. 1858.
G... Prior (H. L.) Manual of Conveyancing. 1858.
G... Prior (J. V.) Treatise on the Construction of Limitations in which "Issue" and "Child" occur. 1839.
P... Prior (M.) Poems.
G... Pritchard. The Law of Marriage and Divorce. 1859.
Q... Progress of Nations, The.
Q... Puffendorff. The Law of Nature and Nations. Ed. Kennet, with Barbeyrac's Discourse on Morality. Ed. Carew.
G... Pulling. The Law of Attorneys and Solicitors. 1854.
K... Putnam. Digest of Cases in the Law, Equity, and Admiralty Courts in England and the United States.

.
59.
ing's
1788

850.

o.
and

-29.

860.
own

58.

ita-
39.

59.

Ed.
ty.

54.
nd
ed

Q.

G... Quain and Holroyd. The Common Law Procedure Act. 1852.

S... Quarterly Review, The. 1809-59.

G... Questions on Real Property and Conveyancing.

Q... Quetelet. Treatise on Probabilites. Ed. Downes.

G... Quin. Treatise on Banking in England. 1833.

R.

S... Railway and Canal Cases. Ed. Nicho[illegible] others. 1835-50.

G... Ram. Treatise on Assets, Debts and Incumbrances. 1837.

G... —— Treatise on Facts as Subjects of Inquiry by a Jury. 1861.

E... Ramsay. History of the American Revolution.

G... Randell. Treatise on Perpetuity and Trusts of Accumulation. 1822.

A... Randolph. Louisiana Reports.

A... ——— Virginia Reports.

E... Ranke. History of the Popes. Ed. Foster.

E... ——— History of the Reformation in Germany. Ed. Austin.

S... Rastell. Book of Entries. 1670.

G... Rawle. Treatise on Covenants for Title. 1860.

G... Rawlinson (C.) The Municipal Corporation Act. Ed. Welsby. 1850.

Q... Rawlinson (G.) Herodotus.

G... Ray. Treatise on Insanity, with Spillan's Introduction. 1839.

S... Raymond (Robert, Lord.) King's Bench and Common Pleas Reports, 1694-1732. Ed. Bayley.

S... Raymond. (Sir T.) King's Bench, Common Pleas and Exchequer Reports. 12-35 Car. II.

G... Raynes. The Practice of The Quarter Sessions in England. 1826.

B... Record Commission:

Calendar to pleadings, &c. Ducatus Lancastriæ. Henry VII.-Elizabeth.

Calendarium inquisitionum post mortem, sive escætarum.

IMAGE EVALUATION
TEST TARGET (MT-3)

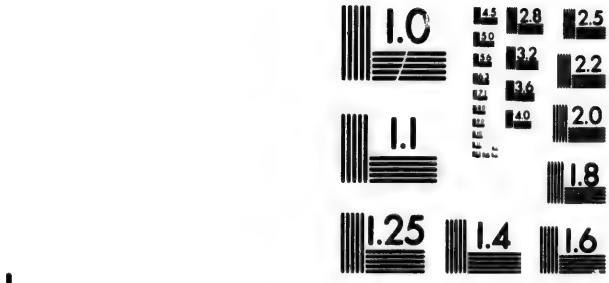

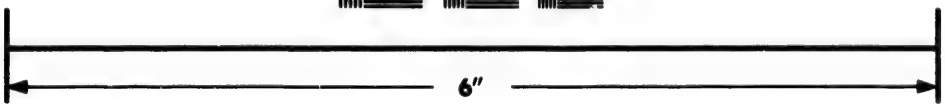

Photographic Sciences Corporation

23 WEST MAIN STREET
WEBSTER, N.Y. 14580
(716) 872-4503

2.8
2.5
3.2
3.6
2.2
4.0
2.0
1.8
1.1
1.0

B... Record Commission—*Continued.*

Calendarium rotulorum chartarum et inquisitionum ad quod damnum. Edwd. II.-Hen. VI.

Calendars of the Proceedings in Chancery, temp. Elizabeth.

Inquisitionum ad capellam domini regis retornatarum, quæ in publicis archivis Scotiæ adhuc servantur, abbreviatio. 1816.

Inquisitionum in officio rotulorum cancellariæ Hiberniæ asservatarum repertorium.

Nonarum inquisitiones in Curia Scaccarii, temp. Edw. III.

Placita de quo Warranto in curia receptæ Scaccarii Westm. asservata. Edw. I., II. & III.

Placitorum in domo capitulari Westm. asservatorum abbreviatio, temp. Ric. I.-Edw. II.

Reports of the Commissioners on the Public Records of Ireland. 1810-1825.

Reports from the Commissions on the Public Records of the Kingdom. 1800-1819.

Report on the Public Records of Ireland. 1810-15.

Report on the Public Records of England and Scotland. 1800-19.

Registrum magni sigilli regum Scotorum in archivis publicis asservatum. 1306-1424.

Rotuli Hundredorum in Turr. Lond. et in curia receptæ scaccarii Westm. asservati, temp. Hen. III. and Edw. I.

Rotuli Litterarum Patentium in Turr. Lond. asservati.

Rotuli Litterarum Clausarum in Turr. Lond. asservati.

Rotuli Scotiæ in Turr. Lond. et in domo capitulari Westm. asservati. Edw. I.-Hen. VIII.

B... Record Commission—*Continued.*

Rotulorum originalium in curia Scaccarii abbreviatio. Hen. III.-Edw. III.

Rotulorum Patentium et Clausorum Cancellariæ Hiberniæ Calendarium.

Statutes of the Realm. 1816.

Testa de Nevill sive liber feodorum in curia Scaccarii, temp. Hen. III. and Edw. I.

K... Reddie. The Science of Law. 1840.

G... ——————————— 1847.

G... Redfield. The Law of Railways. 1858.

B... Redington. Maine Reports.

E... Reeves. History of the English Law. 1814.

G... ——— The Law of Shipping and Navigation. 1792.

Registrum, etc., vid. Record Commission.

W... Relations des Jesuites en Canada.

N... Reports in Chancery. Car. I.-Anne.

N... ——————— 12 Car. II.-9 Will. III.

N... Report of the English Chancery Commissioners.

S... Reports of the Commissioners on the Practice and Proceedings of the Courts of Common Law. 1829-33.

B... Reports of the Commissioners on the Public Records of Ireland. 1810-25.

B... ——————————— of the Kingdom. 1800-19.

B... ——————————— of England and Scotland. 1800-19.

U... Report of the Committee on the Civil Government of Canada.

U... Report of the Postmaster-General, England. 1856.

S... Report of the Trial of the Regicides, the Murderers of King Charles. 1660.

T... Reports in MS. of cases in the King's Bench, Upper Canada. 4 Geo. IV.-7 Will. IV.

V... Reports of Proceedings in the Scotch High Court of Justiciary. 1826-54.

M... Reports of Scotch Appeal Cases in the House of Lords. 1726.

V... Reports of Decisions in the Scotch Court of Session. 1810-25.

V... Reports of Cases in the Scotch Court of Session, 1821-57, Tiend Court and Court of Exchequer, 1848-57, and House of Lords, 1850-57.

Rhode Island Reports, vid. Angell.

U... Ricard. Traité des Donations entre Vifs et Testamentaires. 1701.

Q... Richardson, (C. J.) Old English Mansions.

A... Richardson, (J.) South Carolina Equity Reports.

A... ———— South Carolina Law Reports.

B... Richardson (W.) and Woodbury. New Hampshire Reports.

G... Riddell. Railway Parliamentary Practice. 1846.

V... Riddle and Arnold. English-Latin Lexicon.

M... Ridgeway. Reports of Irish Parliamentry Cases. 1784-96.

S... ———— Lapp and Schoales. Reports of the King's Courts, Dublin. 1794-5.

G... Rigge. Treatise on Registration. 1798.

V... Riley. Dictionary of Latin Quotations.

G... Ritson. The Office of Constable. 1815.

H... Roberts (T. A.) Principles of Equity. 1857.

G... Roberts (W.) Treatise on Conveyancing. 1800.

G... ———— The Law of Wills and Codicils. 1826.

G... ———— Treatise on the Statute of Frauds. 1833.

M... Robertson (D.) Scottish Appeal Cases in the House of Lords. 1707-27.

G... ———— Treatise on Personal Succession. 1836.

M... Robertson (J. E. P.) Ecclesiastical Reports. 1844-9.
E... Robertson (W.) History of America.
E... ———— History of Charles V.
E... ———— History of Scotland.
T... Robinson (Christopher). Upper Canada Queen's Bench Reports. 19-25 Vic.
T... ———— Practice Court and Chambers Reports.
M... Robinson (Sir Christopher.) Admiralty Reports. 1798-1808.
G... Robinson (Conway). The Practice in Courts of Justice in England and the United States. 1854.
T... Robinson (J. L.) Upper Canada Queen's Bench Reports. 9-19 Vic.
T... ———— and C. Robinson. Practice Court and Chambers Reports, Upper Canada.
A... Robinson (J.) Louisiana Reports.
A... ———— Virginia Reports.
M... Robinson (W.) Admiralty Reports. 1838-47.
G... ———— Treatise on Quarter Sessions. 1836.
G... ———— The Magistrates' Pocket Book. Ed. Archbold. 1842.
G... Robinson (B. C.) Treatise on Warrants of Attorney, Cognovits, etc. 1844.
G... Rogers. Ecclesiastical Law. 1849.
G... ——— and Wolferstan. Treatise on the Law of Elections. 1859.
Q.. Roget. Treatise on Animal and Vegetable Physiology.
S... Rolle. King's Bench Reports. 12-14 Jas.
S... ——— Abridgment of the Common Law. 1668.
E... Rollin. Ancient History.
V... Romilly (Sir S.) The Life of.
A... Root. Connecticut Reports.
G... Roper. The Law of Property of Husband and Wife. Ed. Jacob. 1826.

K... Roper and White. The Law of Legacies. 1828.
G... ——————————————— 1848.
G... Rordans. The Canadian Conveyancer. 1859.
K... Roscoe. The Law of Evidence at Nisi Prius. Ed. Smirke. 1858.
G... ——————————————— 1861.
K... ——— The Law of Criminal Evidence. Ed. Granger. 1846.
G... ——————————————— Ed. Power. 1857.
G... ——— Treatise on Real Actions. 1825.
P... Roscommon. Poems.
M... Rose. Bankruptcy Reports. 1810-16.
G... Ross (G.) The Commercial Law of England and Scotland. 1855.
G... Treatise on Vendors and Purchasers of Personal Property. Ed. Harrison. 1826.
Rotuli, etc., vid. Record Commission.
Rotulorum, etc., vid. Record Commission.
G... Rouse. The Law of Elections. 1846.
G... ——— Treatise on Mortgages. 1844.
E... Rowland. Manual of the English Constitution.
L... Ruffhead. The Statutes at large from Magna Charta to 25 Geo. III. Ed. Runnington.
L... ——— The Statutes at Large from Magna Charta to 41 Geo. III.
G... Ruggles. The Barrister. 1792.
W... Rules of the Court of King's Bench. 2 Jas. I. to 15 Geo. II.
W... ——————————— 2 Jas. I. to 21 Geo. II.
G... Rules of the Law Society of Upper Canada.
G... Rules of the Surrogate Courts, Upper Canada.
G... Runnington. Treatise on Ejectment. Ed. Ballantine. 1820.
Q... Ruperti. Juvenal.

G... Russell (T.) Treatise on the Power and Duty of an Arbitrator and the Law of Submission and Awards. 1849.

N... Russell (James.) Chancery Reports. 1826-9.

N... ——————— and Mylne. Chancery Reports. 1829-1832.

G... Russell (John A.) Treatise on Factors and Brokers. 1844.

P... Russell (T.) Poems.

K... Russell (Sir W. O.) and Greaves. Treatise on Crimes and Misdemeanors. 1826.

G... ——————————————— Ed. Sharswood. 1853.

T... ——————— and Ryan. British Crown Cases. 1799-1824.

G... Ryland. The Crown Circuit Companion. 1836.

S.

Q... Sadler. State Papers. Ed. Clifford and Scott.
S... Salkeld. King's Bench, Common Pleas, Exchequer and Chancery Reports. 1 Will. I.-10 Anne. Ed. Evans.
Q... Sallust.. Ed. Anthon.
Q .. Sandars. The Institutes of Justinian.
H... Sanders. Treatise on Uses, Trusts, etc. 1824.
A... Sandford. New York City Reports.
Q... Sang. Treatise on Life Assurance and Annuity Tables.
O... Sanger and Hale. The Monthly Law Reporter. 1854-61.
P... Sappho in verse by Fawkes.
G... Sargent. Treatise on the Laws of England. 1843.
S... Saunders (Sir E.) King's Bench Reports. 18-24 Car. II. Ed. Williams and Patterson. 1824.
G... Saunders (J. S.) The Law of Pleading and Evidence in Civil Actions. Ed. Lush. 1851.
N... Sausse and Scully. Irish Rolls Court Reports. 1837-40.
P... Savage. Poems.
G... Savigny. Treatise on Possession. 1848.
S... Savile. Common Pleas and Exchequer Reports, temp. Elizabeth.
A... Saxton. New Jersey Reports.
S... Sayer. King's Bench Reports. 25-30 Geo. II.
A... Scammon. Illinois Reports.
Schæfer, vid. Livy.
Schneider, vid. Xenophon.
N... Schoales and Lefroy. Irish Chancery Reports. 1802-6.
G... Schroder. Treatise on the Law of Bail in an Action at Common Law. 1824.
R... Scott (John.) Common Bench Reports. New Series. 1856-61.
G... ———— Costs at Common Law. 1856.
S... ———— Common Pleas and Exchequer Reports. 1834-45.

P... Scott (John.) Poems.
P... Scott (Sir Walter.) The Life of Napoleon.
P... ——————— The Life of Dryden.
P... ——————— The Life of Swift.
P... ——————— Biographical Memoirs, Paul's Letters, Essays on Chivalry, etc., Border Antiquities, Criticism, History of Scotland, History of France.
Q... Scratchley. Treatise on Copyhold, Life-Leasehold and Church Property. 1859.
Q... ——— Treatise on Savings Banks.
Q... ——— Treatise on Assurance and Friendly Societies.
G... ——— Treatise on Building Societies. 1851.
V... Scripture Lexicon, The.
G... Sedgwick. Treatise on the Measure of Damages. 1862.
Q... Selby. The History of British Forest Trees.
A... Selden (H. R.) New York Reports.
Q... Selden (John.) Titles of Honor.
Q... ——— Dissertation Annexed to Fleta. Ed. Kelham.
T... Selkirk and the North West Company (Report of Proceedings in) at York, Upper Canada.
G... Sellon. Practice of the Courts of King's Bench and Common Pleas. 1798.
G... Selwyn. The Law of Nisi Prius. Ed. Power. 1859.
Q... Senior. Treatise on Political Economy.
A... Sergeant and Rawle. Pennsylvania Reports.
G... Sessional Papers of the Canadian Parliament.
K... Seton. Forms of Decrees and Orders in Equity. 1830.
K... ——————— Ed. Harrison and Leach. 1854.
H... ——————————————— 1862.
G... Sewell. The Law of Sheriff. 1842.
G... ——— The Municipal Corporation Act. 1843.
P... Shakespeare. Works. Ed. Malone.
V... Shaw (P.) Digest of Cases in the Supreme Court of Scotland. 1800-1852.

G... Shaw (P.) Forms of Process in the House of Lords, etc. 1843.
P.. Shaw (C.) Poems.
A... Shaw (G. B.) Vermont Reports.
K... Shelford. The Law of Railways. 1853.
G... ——————————— Ed. Bennett. 1855.
G... ——— Treatise on Lunacy. 1833.
G... ——— The Law of Marriage and Divorce. 1841.
G... The Law of Mortmain. 1836.
G... Real Property Statutes. 1850.
P... Shenstone. Poems.
B... Shepley. Maine Reports.
G... Sheppard. The Touchstone of Common Assurances. Ed. Hilliard and Preston. 1820.
P... Sheridan. Dramatic Works.
Q.. Speeches. 1780-87.
G... Sherwood. Treatise on Private Bills in the House of Commons. 1834.
P... Shiel. Sketches. Ed. Savage.
Q... Short. History of the Church of England down to 1688.
S... Shower. King's Bench Reports. Car. II.-Will. III. Ed. Leach.
S... Siderfin. King's Bench, Common Pleas, and Exchequer Reports. 1-10 Car. II.
Q... Sierra Leone, Ordinances of. Ed. Montague. 1811-57.
G... Simon. The Law of Interpleader. 1850.
N... Simons. Chancery Reports. 1826-52.
N... ——— and Stuart. Chancery Reports. 1822-6.
S... Skinner. King's Bench Reports. 33 Car. II.-9 Will. III.
G... Sladden. The Registry Laws of Upper Canada.
A... Slade. Vermont Reports.
N... Smale and Giffard. Chancery Reports. 1852-7.

A... Smedes and Marshall. Mississippi Reports.
Q... Smith (A.) Treatise on the Wealth of Nations. Ed. McCulloch.
G... Smith (C. M.) Treatise on Master and Servant. 1852.
P... Smith (E.) Poems.
Q... Smith (G.) History of a Visit to China.
Q... Smith (J. G.) Treatise on the Examination of Medical Witnesses.
Q... ———— Treatise on the Analysis of Medical Evidence.
H... ———— Treatise on Forensic Medicine. 1834.
H... Smith (J. O.) Letters to a Lawyer. 1860.
S... Smith (J. P.) King's Bench and Chancery Reports. 1803-6.
K... Smith (J. S.) Chancery Practice. 1857.
H... ———————— Ed. A. Smith. 1862.
K... Smith (John W.) Leading Cases in Law. Ed. Hare and Wallace. 1847.
K... ———————— Ed. Willes and Keating. 1856.
G... ———————— Ed. Willes and others. 1862.
K... ———— Mercantile Law. Ed. Dowdeswell. 1854.
K... ———————— 1859.
G... ————————
G... ———— Treatise on Landlord and Tenant. Ed. Maude and Morris. 1856.
K... Smith (Joseph W.) Treatise on Real and Personal Property. 1856.
H... ———————— 1859.
H... ———————— Manual of Equity Jurisprudence. 1854.
H... ———————— Treatise on the Courts of Common Law and Bankruptcy. 1862.
Q... Smith (P. A.) Treatise on Education for the English Bar. 1860.

H... Smith (R. A.) Treatise on an Action at Law. 1863.
P... Smith (Rev. Sydney.) Works.
G... Smith (T.) Treatise on Parish Law. 1857.
H... ——— Treatise on Nuisances. 1861.
S... Smith (T. B. C.) and Batty. Irish King's Bench Reports. 1824-25.
H... Smith (W.) Duties of a Receiver in Equity. 1836.
H... ——— and Jones. The Consolidated Orders of the Irish Court of Chancery.
V... Smith (W., LL.D.) Dictionary of Greek and Roman Antiquities.
V... ——— Dictionary of Greek and Roman Biography and Mythology.
V... ——— Dictionary of the Bible.
E... Smith (W.) History of New York. 1756.
A... Smith (A.D.) Wisconsin Reports.
C... Smith (W.) New York Reports.
D... ——— and Bates. American Railway Cases.
E... Smollett. The History of England.
P... ——— Poems.
P... ——— Works. Ed. Anderson.
S... Smythe. Irish Common Pleas and Exchequer Reports. 1839-40.
Q... Snagg. The Laws of Grenada. 1766-1852.
A... Sneed. Tennessee Reports.
Q... Soames. History of the Anglo-Saxon Church.
P... Somers. Tracts. Ed. Scott.
P... Somerville. Poems.
A... Southard. New Jersey Reports.
South Carolina Reports, vid. Bailey, Bay, Bee, Brevard, Cheves, Desaussure, Harper, Hill, McMullan, Nott, Richardson, Speer, Strobhart, Treadway.
V... Southey. Lives of British Admirals.

E... Southey. The History of Brazil.
A... Speer. South Carolina Law Reports.
A... ——————— Equity Reports.
Q... Spelman. The Laws and Antiquities of England. 1698.
Q... Spence. The Laws of Modern Europe. 1826.
H... ——— The Equitable Jurisdiction of the Court of Chancery. 1846.
A... Spencer. New Jersey Reports.
P... Spenser. Poems.
V... Spiers. English and French Dictionary.
W... Spilsbury. Catalogue of Lincoln's Inn Library. 1859.
Q... ——— Lincoln's Inn and its Library.
Q... Stair. Institutions of the Law of Scotland. Ed. Brodie.
H... Stalman. Treatise on Election and Satisfaction. 1827.
L... Stamp. Index to the Statute Law of England. 1853.
B... Stanton. Ohio Reports.
T.. Starkie. Nisi Prius Reports. 1814-9.
K... ——— Treatise on Criminal Pleading. 1824.
H... ——————————— 1853.
H... ——— Treatise on Slander and Libel. 1830.
W... State Papers from 1501 to 1726.
L... Statutes.
Statutes of Upper Canada. 1774-1809.
——————— 1791-1834.
——————— 1792-1819.
——————— to the Union.
Statutes of Canada from 1841.
——————— passed in 1859.
Consolidated Statutes of Lower Canada.
Statutes of Great Britain and Ireland. 1844-62.
——————————— 29-35, 37-44, 47-48, 50 and 51 Geo. III.
Public Statutes of New Brunswick. 1854.

Local and Private Statutes of New Brunswick. 1855.
Revised Statutes of Nova Scotia. 1851.
Private and Local Acts of Nova Scotia. 1851.

H... Staundford. Les Plees del Corone. 1607.
E... Stedman. History of the American War.
H... Steer. Parish Law. Ed. Hodgson. 1857.
H... Stephen (H. J.) Commentaries on the Laws of England. 1848.
K... Stephen (J.) and Pinder. The Principles of Pleading. 1843.
H... ——————— ——————— 1860.
H... Stephens (A. J.) The Law of Elections. 1840.
H... ——————— The Law of Nisi Prius. 1842.
L... ——————— Ecclesiastical and Eleemosynary Statutes.
H... Stevens. Treatise on Average. 1816.
Q... Stewart (David.) Sketches of the Highlanders of Scotland.
Q... Stewart (Dugald.) The Philosophy of the Human Mind.
H... Stewart (James.) Treatise on Conveyancing. 1832.
M... Stewart (James.) Vice-Admiralty Reports, Halifax. 1802-13.
A... Stockton. New Jersey Chancery Reports.
H... Stokes. Treatise on the Lien of Attorneys, etc. 1860.
H... Stone. The Justices' Manual. 1860.
K... Story (J.) Treatise on the Conflict of Laws. 1841.
H... ——————————————— 1852.
H... ——— Treatise on Promissory Notes. 1851.
K... ——— Treatise on Agency. 1829.
H... ——————————— 1857.
H... ——— Treatise on Partnership. 1841.
K... ——— Treatise on Bailments. 1846.
H... ——————————— 1851.

H... Story (J.) Treatise on Bills of Exchange. 1847.
K... ——— Treatise on Equity Pleading. 1840.
H... ——————————————— 1862.
K... ——— Treatise on Equity Jurisprudence. Ed. Redfield. 1853.
H... ——————————————— 1861.
V... ——— Life and Letters.
A... Story (W. W.) United States Circuit Court Reports.
K... ——— The Law of Contracts. 1851.
H... ——————————————— 1856.
H... ——— Treatise on Sales of Personal Property. 1853.
S... Strange (Sir John.) Chancery, King's Bench, Common Pleas, and Exchequer Reports. 2 Geo. I. to 21 Geo. II. Ed. Nolan.
Strange (T. A.) Notes of Cases in the Madras Courts. 1798-1816.
E... Strickland. Lives of the Queens of England.
A... Strobhart. South Carolina Equity Reports.
A... ——— South Carolina Law Reports.
V... Strutt. Biographical Dictionary of Engravers.
S... Style. King's Bench Reports. 1646-55.
H... Sugden. The Law of Property in the House of Lords. 1849.
H... ——— Treatise on the New Statutes relating to Limitation of Time, etc. 1852.
K... ——— Treatise on Powers. 1845.
K... ——————————— 1847.
H... ——————————— 1861.
K... ——— The Law of Vendors and Purchasers of Estates. 1834.
K... ——————————————— 1839.
H... ——————————————— 1862.
Q... Sullivan (F. S.) Lectures on the Constitution and Laws of England. Ed. Stuart. 1776.

E... Sullivan (W.) The History of Maine.
V... Sully. Memoirs. Ed. Lennox.
P... Sulpicia in verse by Grainger.
A... Sumner. United States Circuit Court Reports.
Superior Court Reports (United States), vid. Cranch, Howard, Peter, Wheaton.
H... Surrogate Courts, (Upper Canada,) Rules of.
H... Swabey. Treatise on Divorce. 1859.
H... Swan. The Jurisdiction of the Ecclesiastical Courts. 1830.
N... Swanston. Chancery Reports. 1818-9.
P... Swift. Poems.
P... —— Works. Ed., Sheridan and Nichols.
H... Swinburne. Treatise on Wills. 1640.

T.

Q... Table of English and French Lineal Measures.
Q... Tacitus. Works. Ed. Brotier.
H... Tamlyn. The Law of Evidence in Chancery. 1845.
N... ——— Chancery Reports. 1829-30.
H... Tancred. Treatise on Informations in the nature of Quo Warranto. 1830.
H... Tapp. Treatise on Maintenance and Champerty. 1861.
H... Tapping. The Law and Practice of the Writ Mandamus. 1853.
E... Tarleton. The History of the Campaigns of 1780 and 1781, in North America.
Q... Tattam. Grammar of the Eyyptian Language. Ed. Young.
S... Taunton. Common Pleas Reports. 1807-19.
H... Tayler. The Consolidation Acts of 1845 and 1847. 1857.
Q... Taylor (A. S.) Treatise on Poisons.
Q... ——— Medical Jurisprudence.
H... Taylor (G.) Treatise on Joint Stock Companies. 1847.
H... Taylor (J.) Elements of the Civil Law. 1828.
K... Taylor (J. P.) Treatise on Evidence. 1848.
K... ——— 1855.
H... ——— 1858.
T... Taylor (T.) Upper Canada King's Bench Reports, 1823-7.
H... Taylor (T. W.) The Orders of the Upper Canada Court of Chancery.
A... Taylor (J. L.) North Carolina Reports.
T... Temple (L.) and Mew. Criminal Appeal Cases. 1848-51.
T... Temple (Sir W.) Works.

T... Tennessee Reports, vid. Humphreys, Sneed.
Testa de Nevill, etc., vid. Record Commission.
Texas Reports, vid. Hartley, Webb.
H... Theobald. The Law of Principal and Surety. 1832.
H... ——— Questions on Common Law. 1839.
P... Theocritus in verse by Polwhele.
E... Thiers. Histoire de la Révolution Française.
E... ——— Histoire du Consulat et de l'Empire.
H... Thompson (J.) Treatise on Building Societies. 1850.
P... Thompson (W.) Poems.
P... Thomson (James.) Poems.
H... Thomson (R.) Treatise on Bills of Exchange, etc. 1836.
Q... Thomson (W. F.) Actuarial Tables.
H... Thornton (J. B.) Treatise on Conveyancing. 1854.
M... ——— Notes on Ecclesiastical and Maritime Cases. 1841-50.
E... Thornton (W.) History of the British Empire in India.
Q... Thorpe. Treatise on the Ancient Laws and Institutes of England.
S... Thring. The Law and Practice of Joint Stock Companies. 1861.
Q... Thucydides. Works. Ed. Haack.
P... Tibullus in verse by Grainger.
P... Tickeli. Poems.
K... Tidd. The Practice in Personal Actions and Ejectment in the King's Bench and Common Pleas. 1824.
K... ——— 1830.
H... ——— 1837.
H... —— Forms in the Queen's Bench, Common Pleas, and Exchequer of Pleas. 1844.
Q... Todd (B. H.) Life Assurance Investigation Tables.
Q... Todd (R. B.) Cyclopædia of Anatomy and Physiology.

H... Todd (A.) The Practice of Private Bills in the Canadian Parliament. 1862.
H... Toller. The Law of Executors and Administrators. Ed. Whitmarsh. 1838.
H... Tomlins. Repertorium Juridicum. 1788.
L... ——— Raithby and Simons. The Statutes at Large of Great Britain and Ireland. 1801-1843.
H... Tompson. Instructions to Young Attorneys. Ed. Greaves. 1836.
Q... Tooke. The History of Prices. 1838-47.
Q... ——— and Newmarch. The History of Prices. 1848-56.
H... Toone. The Magistrate's Manual.
H... Tothill. Chancery Practice, etc. Ed. Holborne. 1820.
Q... Toullier. Le Droit Civil Français.
Q... Townsend. Modern State Trials.
V... ——— The Lives of Twelve Eminent Judges of the 18th and 19th centuries.
D... Treadway. South Carolina Reports.
Q... Treaty between England and America. 1795.
Q... Tredgold. Treatise on Railroads and Carriages. 1835.
H... Tripp. Chancery Forms. 1858.
H... Trollope. Treatise on the Mortgage of Ships. 1823.
Q... Troplong. Le Droit Civil Français.
H... Trower. The Law of Debtor and Creditor. 1860.
W... Trubner. Bibliographical Guide to American Literature. 1859.
H... Tudor. The Law of Charitable Trusts. 1862.
H... ——— Leading Cases in Real Property, Conveyancing, etc. 1856.
H... ——— Leading Cases on Mercantile and Maritime Law. 1860.
N... Turner (Geo.) and Russell. Chancery Reports. 1822-4.
E... Turner (Sharon.) The History of the Anglo Saxons.
E... ——————— Modern History of England.

E... Turner (Sharon.) History of England during the Middle Ages.
H... Tyler (Rev. J. E.) Treatise on Oaths. 1834.
A... Tyler (R.) Vermont Reports.
B... Tyng and Rand. Massachusetts Reports.
P... Tyrtæus in verse by Polwhele.
H... Tyrwhitt. The Law of Modern Pleading. 1846.
S... ——— Exchequer Reports. 1830-36.

the

U.

E... United States (History of) down to 1815.
O... Upper Canada Law Journal. 1857-62.
O... ———— Jurist. 1844-8.
V... Ure. Dictionary of Arts, Manufactures and Mines. Ed. Hunt.
H... Urling (R. D.) The Law of Trustees. 1857.
H... Urling (R. W.) The Law of Patents in Foreign Countries. 1845.

V.

Valor Ecclesiasticus temp. Hen. VIII., vid. Record Commission.

H... VanHeythuysen. The Equity Draftsman. Ed. Hughes. 1828.

A... VanNess. New York Prize Court Reports.

H... Vattel. The Law of Nations. Ed. Chitty. 1834.

S... Vaugham. Common Pleas Reports. 18-25 Car. II.

H... Veal. Treatise on Records and Writs in Chancery. 1845.

S... Ventris. King's Bench and Common Pleas Reports. 1726.

Vermont Reports, vid. Aikens, Brayton, Chipman, Deane, Shaw, Slade, Tyler, Washburn, Weston, Williams.

S... Vernon (G. W.) and Scriven. Reports of the King's Courts, Dublin. 1786-8.

N... Vernon (T.) Chancery Reports. 1681-1719. Ed. Raithby.

N... Vesey (F. Senr.) Chancery Reports. 1746-55. Ed. Belt, with Supplement.

N... Vesey (F. Junr.) Chancery Reports. 1789-1817.

E... ———————— and Beames. Chancery Reports. 1812-4.

Q... Vida. The Art of Poetry, translated by Pitt.

W... Vincent. Catalogue of the Library of the Royal Institution. 1857.

S... Viner. Abridgment of Law and Equity. 1746.

P... Virgil in verse by Dryden.

Virginia Reports, vid. Call, Brockenbrough, Gilmer, Grattan, Hening, Holmes, Jefferson, Leigh, Munford, Randolph, Robinson, Washington, Wythe.

H... VonMartens. The Law of Nations. Ed. Cobbett. 1829.

H... Von Savigny. Treatise on Possession. Ed. Perry. 1848.

W.

Q... Waddington. The History of the Christian Church down to the Reformation.
V... Waldegrave. Memoirs, from 1754 to 1758.
H... Walford (F.) The Law of Parties to Actions. 1842.
H... ———— The Law of Railways. 1846.
H... Walford (J. G.) The Laws of the Customs. 1846.
V... Walker (John.) Pronouncing Dictionary of the English Language. 1830.
A... Walker (H. N.) Michigan Chancery Reports.
A... Walker (R. J.) Mississippi Reports.
W... Wallace (J. W.) The Reporters chronologically arranged. 1855.
A... ———— Pennsylvania Reports.
P... Waller. Poems.
N... Wallis and Lyne. Irish Chancery Reports, temp. Lord Lifford. 1766-91.
E... Walpole. Memoirs of the Reign of King Geo. II. Ed. Lord Holland.
E... ——— Memoirs of the Reign of King Geo. III. Ed. LeMarchant.
H... Warburton (T. A.) The Equity Pleader's Manual.
Q... Warburton (W.) Sermons.
H... Ward (R. A.) Treatise on Investments. 1852.
H... Ward (W.) Treatise on Legacies. 1826.
B... Warden. Ohio Reports.
B... ——— and Smith. Ohio Reports.
A... Ware and Davcis. Maine Reports.
H... Warren. Treatise on Election Committees. 1853.
H... ——— The Duties of Attorneys and Solicitors. 1851.
H... ——— Introduction to Law Studies. 1845.
P... Warton (J.) Poems.
P... Warton (T.) Poems.

H... Washburn. The Law of Real Property in the United States. 1860.
A... ——— Vermont Reports.
A... Washington (B.) Virginia Reports.
A... ——— United States Circuit Court Reports.
V... Washington (George.) Life, by Irving.
K... Waterman. American Chancery Digest.
H... Watkins. Treatise on Conveyancing. 1845.
H... Watson. Treatise on the Office of Sheriff. 1848.
H... ——— Treatise on Arbitration and Awards. 1836.
U... Watt. Bibliotheca Britannica.
A... Watts (F.) Pennsylvania Reports.
A... ——— and Sergeant. Pennsylvania Reports.
Q... Watts (Isaac.) Treatise on Logic.
P... Watts (J.) Poems.
V... Weale. Dictionary of Terms in Architecture, etc.
A... Webb and Duval. Texas Reports.
Q... Webster (A. W.) The Principles of Sound.
H... Webster (E.) Treatise on Parliamentary Costs. 1859.
H... Webster (T.) Treatise on Letters Patent for Inventions. 1844.
Q... Webster (T.) The Principles of Hydrostatics.
O... Weekly Reporter (The.) Ed. Eristowe and Edgar. 1853-62.
H... Welford. Treatise on Equity Pleadings. 1842.
Q... Wellington. Maxims and Opinions. Ed. Francis.
Q... ——— General Orders. 1809-18. Ed. Gurwood.
Q... ——— Dispatches. Ed. Gurwood.
V... Welsby. Lives of Eminent English Judges.
S... ——— Hurlstone and Gordon. Exchequer Reports. 1847-54.
A... Wendell. New York Reports.
H... Wentworth. Treatise on Executors. 1829.

H... West (E.) Treatise on Extents. 1817.
P... West (G.) Poems.
H... West (W.) Simboleography, or Description of Instruments and Precedents. 1622.
Q... Western. Commentaries on the Constitution of England.
K... Westlake. The Conflict of Laws, or Treatise on Private International Law. 1858.
H... ———————————————— 1859.
A... Weston. Vermont Reports.
H... Wharton (John J. S.) Law Lexicon. 1860.
A... Wharton (T. J.) State Trials of the United States.
K... ———————— Digest of Cases in the Pennsylvania Courts. Ed. F. Wharton.
Q... Whately. Treatise on Political Economy.
Q... ———— Treatise on Logic.
A... Wheaton. United States Superior Court Reports.
K... ———— Treatise on International Law. 1836.
K... ———————————————— Ed. Lawrence. 1855.
H... ———————————————— 1863.
P... Whewell. The Philosophy of the Inductive Sciences.
P... ———— The History of the Inductive Sciences.
P... ———— The Elements of Morality and Polity.
K... White (F. T.) and Tudor. Leading Cases in Equity. Ed. Hare and Wallace. 1849.
H... ———————————————— 1858.
H... White (G. T.) Treatise on Proceedings in Equity. 1843.
H... Whitworth. Equity Precedents. 1848.
P... Whole Duty of Man, (The.) Ed. Hawkins.
L... Wicksteed. Index to the Statutes in force in Lower Canada in 1856.
L... ———— Index to the Statutes in force in Upper Canada. 1854-5.

L... Wicksteed. Table of Statutes in force in Upper Canada in 1856.
S... Wightwick. Exchequer Reports. 1810-11.
K... Wigram. Treatise on the Admission of Extrinsic Evidence in the Interpretation of Wills. 1840.
K... ——————————————— 1842.
H... ——————————————— 1858.
B... Wilcox. Ohio Reports.
P... Wilkie. Poems.
H... Wilkinson. Treatise on Replevin. 1834.
H... ———— Treatise on the Limitation of Actions. 1829.
H... ———— The Chancery Practice of the County Palatine of Durham.
H... Willcock. Treatise on Municipal Corporations, etc. 1827.
S... Willes. Common Pleas Reports. 1737-55. Ed. Durnford.
K... Williams (E. V.) The Law of Executors and Administrators. 1832.
——————————————— 1836.
K... ——————————————— 1856.
H... ——————————————— Ed. Fish. 1859.
K... Williams (J.) Treatise on Real Property. 1859.
H... ——————————————— 1861.
H... ———— Treatise on Descents. 1837.
V... Williams (T.) Dictionary of all Religions.
A... Williams (C. L.) Vermont Reports.
B... ———— and Rand. Massachusetts Reports.
Q... Willich. Popular Tables.
K... Willis. Treatise on Pleadings in Equity. 1820.
H... ——————————————— 1827.
H... ——— Digest of the Rules and Practice of Interrogatories.

Q... Willoughby. The Family Bible. 1745.
H... Wills. The Vestryman's Guide. 1855.
Q... Wilmot. Opinions. 1766-71.
S... Wilson (G.) King's Bench Reports. 1742-74.
M... Wilson (James) and Courtenay. Reports of Scottish Appeal Cases in the House of Lords. 1832.
N... Wilson (John) Chancery Reports. 1818-9.
H... ———— Treatise on Registration. 1819.
D... Wilson (R. A.) California Reports.
S... Winch. Common Pleas Reports. 19 to 22 Jas.
Q... Windham. Speeches from 1785 to 1801. Ed. Amyot.
H... Winslow. Treatise on the Care of Lunatics. 1845.
Wisconsin Reports, vid. Chandler, Smith.
H... Wise. The Law relating to Riots. 1848.
O... —— and Evans. The Law Digest. 1846-54.
Q... Wood. Treatise on Civil Law. 1730.
A... Woodbury and Minot. United States Circuit Court Reports.
K... Woodfall. Treatise on Landlord and Tenant. Ed. Harrison and Horn. 1856.
K... ———————— and Wollaston. 1860.
H... ———————— Ed. Cole. 1863.
H... Woolrych. The Law of Misdemeanors. 1842.
H... ——— The Law of Waters and Sewers. 1830.
Q... ——— Series of Law Officers from 1558 to 1826.
H... ——— The Law of Ways. 1847.
H... ——— Treatise on Criminal Law as amended by the Statutes of 1861 and 1862.
H... ——— Treatise on Legal Time. 1862.
H... Woolsey. Treatise on Attachment. 1816.
H... Worthington. Treatise on Wills. 1842.
Q... Wraxall. Memoirs of his own Time.
B... Wright (J. C.) Ohio Reports.

V... Wright (T.) Dictionary of Obsolete and Provincial English.
Q... ——— The Celt, the Roman, and the Saxon.
Q... Wyatt. The Office of a Registrar in Chancery. 1800.
Q... Wynne. The British Empire in America.
H... ——— Eunomus: or Dialogues on the Laws of England. Ed. Bythewood. 1822.
A... Wythe. Virginia Reports.
H... Wordsworth. Rules of Court. 1830-35.
K... ——— Treatise on Joint Stock Companies. 1845.
H... ——————————————— 1851.

ncial

n.
800.

Eng-

845.
851.

X.

Q... Xenophon. Works. Ed. Schneider.

Y.

P... Yalden. Poems.
A... Year Books, or Law Reports. Edw. II. to Hen. VIII.
A... Yeates. Pennsylvania Reports.
S... Yelverton. King's Bench Reports. 44 Eliz. to 10 Jas.
P... Young. Poems.
N... Younge. Exchequer Reports in Equity. 1830-32.
N... ——— and Collyer. Exchequer Reports in Equity. 1834-6.
N... ——————— Chancery Reports. 1841-2.
N... ——— and Jervis. Exchequer Reports. 1826-7.

Ż.

A... Zabriskie. New Jersey Reports.

INDEX OF SUBJECTS.

A.

ABRIDGMENTS OF THE LAW. Bacon, M. Brooke. Comyns. Coventry. D'Anvers. Evans. Fitzherbert. Rolle. Viner.

American. Brightly.

ABSTRACTS OF TITLE. Lee. Moore. Preston. Prior.

ACTIONS AT LAW.

Real Actions. Booth. Roscoe.

ACTUARIAL TABLES. Thomson, W. T.

ADMIRALTY LAW.

Reports of Cases. Dodson. Edwards. Haggard. Marriott. Putnam. Robinson.

Halifax. Stewart, J.

ADULTERINE BASTARDY. Nicolas.

AFFIDAVITS, FORMS OF. Hennell.

AGENCY. Story, J.

AGRICULTURAL CHEMISTRY. Davy.

AGRICULTURAL TENANCIES. Cooke.

AGRICULTURE. Loudon.

ALIENS, LAW OF. Hansard.

AMERICA.

History. Robertson.

AMERICAN LAW. Kent.

ANATOMY. Cuvier. Todd, R. B.

ANGLO SAXONS. Turner.

ANIMAL KINGDOM. Cuvier.

ANNUITIES. Blayney. Davels. Kelly. Lumley. Marshall.

Tables. Chisholm. Ellis. Hudson. Sang.

ANTIQUITIES, vid. the names of the nations.

ANTIQUITY, BRITISH FAMILY. Playfair.

APPEAL CASES. Grant. Temple and Mew.

ARBITRATION AND AWARDS. Billing. Caldwell. Kyd. Russell.

ARCHITECTURAL ANTIQUITIES. Britton.

ARCHITECTURE. Glossary. Fergusson.

ARTILLERY. Muller.

ARTS AND MANUFACTURES. Ure.
ARTS AND SCIENCES. Chambers, E.
ASSETS. Meggison. Ram.
ASSURANCE, vid. Insurance.
ASTRONOMY. Lardner. Mudie.
ATTACHMENT. Ashley. Brandon. Drake. Locke.
ATTORNEYS AND SOLICITORS. Archbold. Howard. Maugham. Merrifield. Pulling. Warren.
AUCTIONS. Babington. Bateman.
AUSTRIA, HOUSE OF. Coxe.
AVERAGE. Hopkins. Stevens.
AWARD, vid. Arbitration.

B.

BAIL. Schroder.
BAILMENTS. Jones. Story.
BANKING. Gilbart. Grant. Quin.
BANKRUPTCY. Archbold. Burton. Cooke.
Reports of cases. Deacon. Deacon & Chitty. DeGex. Glynn & Jameson. Harrison, S. B. & R. T. Montagu & Ayrton. Montagu & Bligh. Montagu, Deacon & DeGex. Montagu & McArthur.
BARBADOES, LAWS OF. Barbadoes.
BARONAGE, vid. PEERAGE.
BARRISTER. Ruggles.
BENGAL, REGULATIONS OF. Clarke. Colebrooke.
BIBLE. *Dictionaries.* Calmet. Scripture. Smith.
BIBLICAL LITERATURE. Kitto.
BIBLIOGRAPHY. Forbes. Trubner. Watt.
BILLS IN THE HOUSE OF COMMONS, vid. PARLIAMENT.
BILLS OF COSTS, vid. COSTS.
BILLS OF EXCHANGE. Bayley. Byles. Chitty. Story. Thomson.
BIOGRAPHY, GENERAL. Bayle. Biographia. Bryan. Chalmers. Fuller. Gleig. Johnson. Long. O'Byrne. Smith. Southey. Strutt. Townsend.
BLOCKADE. Dean.
BOMBAY, REGULATIONS OF. Clarke.
BONDS. Hurstone.
BOSTON, HISTORY OF. Drake.
BRIEFS. FitzHerbert.
BRITAIN (GREAT), vid. ENGLAND.
BRITISH ESSAYISTS. Chalmers.
BROKERS, vid. FACTORS.

Building Societies, Law of. Pratt. Thompson.
Burgess's Manual. Merrifield.
Burglary. Eardley Wilmot.

C.

California, History of. Greenhow.
Canal Cases, vid. **Railway Cases.**
Canon Law. Butler.
Carriers. Angell. Chitty and Temple.
Inland. Powell.
Catalogues of Libraries, &c. Catalogues.
Cathedral Antiquities. Britton.
Celt, Roman and Saxon. Wright.
Ceylon, Law of. Ceylon.
Reports. Marshall. Murray.
Challenge of Jurors. Joy.
Chancellors, (Lord,) Lives of. Campbell.
Chancery, Court of.
History, Jurisdiction, &c. Barry. Spence.
Practice. Ayckbourn. Bloxam. Braithwaite. Browne. Daniell. Drewry. Gilbert. Grant. Gray. Hands. Headlam. Jarman. Kennedy. Maddock. Newland. Smith, J. S. Tothill. Wilkinson.
Orders. Beames. Edwards. Morgan. Seton. Smith & Jones. Taylor.
Forms. Ayckbourn. Cox. Tripp.
Records and Writs. Braithwaite. Veal.
Reports of Cases. Ambler. Atkyns. Barnardiston. Beavan. Brown, W. Calendars. Cary. Collyer. Cooper. Cox. Craig & Phillips. Crawford & Dix. DeGex & Jones. DeGex, Fisher & Jones. DeGex, Macnaghten & Gordon. De Gex & Smale. Dickens. Drewry. Drewry & Smale. Eden. Finch. Forrester. Freeman. Giffard. Gilbert. Grant. Hare. Jacob. Jacob & Walker. Johnson. Johnson & Hemming. Jurists. Kay. Kay & Johnson. Keen. Kenyon. Law Journal. Law Magazine. Law Times. Leach. Macnaghten. Macnaghten & Gordon. Maddock. Maddock & Geldart. Merivale. Moore. Mosely. Mylne & Craig. Mylne & Keen. Nelson. Peere Williams. Phillips. Reports. Russell. Russell and

Mylne. Salkeld. Simons. Simons & Stuart. Smale & Giffard. Smith, J. P. Strange. Swanston. Tamlyn. Turner & Russell. Vernon. Vesey, Jr. Vesey, Sr. Vesey & Beames. Weekly Reporter. Whitehead. Younge & Collyer.

For Reports of Irish Chancery Court, vid. Irish Reports.

Chandos Peerage. Beltz.

Charitable Trusts. Finlason. Tudor.

Charitable Uses. Duke.

Charities. Boyle.

Chemistry. Booth & Morfit. Liebig.

Christian Churches and Sects. Marsden.

Christianity. Bunsen.

Church Dictionary. Hook.

Church Ornaments, Law of. Oliphant.

Churchwardens. Anderdon. Ashdowne. Hale. Prideaux.

Church Property. Scratchley.

Civil Engineering. Cresy.

Civil Law. Berriat-Saint-Prix. Bowyer. Browne. Domat. Halifax. Iriving, Pothier. Taylor. Wood.

Civilization. Buckle. Mackinnon.

Cognovit. Robinson.

Colonial and Foreign Law. Burge. Clarke.

Commercial Law. Beawes. Chitty. Parsons. Ross. Smith.

Reports of Cases. Danson & Lloyd.

Commercial Precedents. Montefiore.

Common Law.

Practice. Archbold. Bagley. Brown. Common Law. Corner. Crompton. Draper. Finlason. Gude. Hands. Lee. Lush. Macnamara & Marshall. Pask. Paterson. Quain & Holroyd. Tidd.

Digest of cases. Cameron, J. H. Fisher. Harrison. Harrison & Robinson. Pratt. Wise & Evans.

Forms. Greening.

Common Pleas.

Forms. Chitty. Tidd.

Practice, vid. Common Law.

Reports of Cases. Anderson. Arnold. Barnes. Benloe. Bingham. Blackstone, H. Blackstone, Sir W. Bosanquet & Puller. Bridgman. Broderip & Bingham. Brownlow & Goldesborough. Carter. Coke. Comyns. Crawford & Dix. Croke.

Dowling. Dowling & Lowndes. Fortescue. Gilbert. Hetley. Hobart. Hodges. Hutton. Jones, E. C. Jones, Sir T. Jones, Sir W. Jurist. Law Journal. Law Magazine. Law Times. Leach. Leonard. Littleton. Lowndes, Maxwell & Pollock. Lutwyche. Manning & Granger. Manning, Granger & Scott. Marshall. Monthly Law Reporter. Moore, J. B. Moore, S. F. Moore & Payne. Moore & Scott. Noy. Owen. Petersdorff. Plowden. Raymond. Salkeld. Savile. Scott. Siderfin. Smythe. Strange. Taunton. Upper Canada. Vaughan. Ventris. Weekly Reporter. Willes. Winch. Year Books.

COMMONWEALTH OF ENGLAND. Cox. Godwin.

COMPOUND INTEREST. Corbaux.

CONFLICT OF LAWS. Story. Westlake.

CONSISTORIAL LAW. Ferguson.

CONSTABLES. Charnock. Chitty. Ritson.

CONSTITUTION OF ENGLAND. Blackstone. Bowyer. Brougham. Creasy. DeLolme. Hallam. Hensman. May. Rowland. Western.

CONTRABAND OF WAR. Moseley.

CONTRACTS. Addison. Batten. Chitty. Comyn. Fry. Newland. Parsons. Smith, J. W. Story, W. W.

CONVEYANCING. Barton. Bone. Bythewood & Jarman. Crabb. Davidson. Flintoff. Frend & Ware. Hancock. Hayes. Martin. Preston. Prideaux. Questions. Roberts. Rordans. Stewart. Thornton. West.

CONVICTIONS. Hulton. Paley.

COPYHOLD. Scratchley.

COPYRIGHT. Burke.

CORONER. Baker. Jervis.

CORPORATIONS. Angell & Ames. Grant. Kyd.
Municipal. Rawlinson. Willcock.

COSTS. *Attorney and Agent.* Merrifield. Palmer.
Common Law. Dax. Hullock. Lloyd. Mansel. Marshall. Scott.
Equity. Cole. Coleman. Farren.
House of Lords. Palmer.

COUNTY COURTS. Archbold. Pollock and Nicol. Jagoe. Lloyd.

COURT OF WARDS. Ley.

COURTS OF JUSTICE. *England and United States.* Robinson.

COURTS MARTIAL. Hickman. McArthur.

COVENANTS. Platt. Rawle.
COVERTURE. Bingham.
CRIMES. Russell & Greaves.
CRIMINAL LAW. Bishop. Chitty. Campbell. Collyer. Deacon. Hume. Lonsdale.
Reports of Cases. Cox.
CRIMINAL PRECEDENTS. Hale, W. H.
CRITICISM. Kames.
CROWN CASES. Bell. Dearsly & Bell. Denison. Kelyng. Leach. Lewin. Moody. Russell & Ryan.
CUSTOMS. Hamel. Walford.

D.

DAMAGES. Mayne. Sedgwick.
DEBTOR AND CREDITOR. Forsyth. Montagu. Trower.
DEBTS. Ram.
DEEDS, vid. Title Deeds and Registration.
DEFAMATION, vid. Libel.
DEMOCRACY IN AMERICA. De Tocqueville.
DEMURRER. Mansel.
DEVISES. Fearne. Gilbert. Powell.
DEVON PEERAGE. Nicolas.
DICTIONARIES, vid. the names of the various languages.
DIGEST OF THE LAWS, &c., vid. Abridgments.
DIGEST AND INDEXES OF REPORTS, vid. Admiralty, Common Law, Equity, &c.
DIGNITIES. Betham. Cruise. Haydn.
DIRECTORIES: *Toronto.* Brown.
DISTRESSES. Bradby. Bullen. Gilbert.
DIVORCE. Poynter. Pritchard.
DOMESDAY BOOK. Kelham.
DOMICIL, LAW OF. Phillimore.
DOWER, LAW OF. Park.
EASEMENTS, LAW OF. Gale.
ECCLESIASTICAL LAW. Burn. Law. Rogers. Stephens. Swan.
Practice. Clerk. Conset. Coote.
Reports of Cases. Adams. Curteis. Deane. Haggard. Phillimore. Thornton.
EDUCATION. Arnold. Smith, P. A.
EGYPT. Bunsen.
EJECTMENT. Adams. Cole. Runnington.
ELECTIONS, LAW OF. Chambers. Clerk. Frere. Hammond. Hands. Male. Rogers & Wolferstan. Rouse.
Practice at. Poynter. Warren.

Reports of Cases. Barron & Arnold. Barron & Austin. Cockburn & Rowe. Corbett & Daniell. Douglas. Falconer and Fitzherbert. Fraser. Glanville. Knapp & Ombler. Luders. Peckwell. Perry & Knapp. Power. Rodwell.

ENGLAND.

History. Adolphus. Anstey. Buckingham. Clarendon. Ellis. Froude. Hallam. Hughes. Hume. Lingard. Macaulay. Mackintosh. Mahon. Massey. Palgrave. Smollett. Strickland. Turner.

Laws and Customs. Glanville.

Laws of, vid. LAWS.

ENGLISH LANGUAGE.

Dictionaries. Halliwell. Ogilvie. Walker. Wright.

ENGLISH LITERATURE. Chambers.

ENTRIES, BOOKS OF. Coke. Rastell.

EQUITY.

Principles, &c. Adams. Cases. Fonblanque. Goldsmith. Haynes. Pleader. Roberts. Story. Van Heythuysen. Warburton. White.

Precedents. Whitworth.

Digests of Cases. Chitty. Cox.

American. Waterman.

Indexes. Chitty.

ESTATES. Biden. Bissett. Chambers. Lovelass. Preston.

ETHNOLOGY. Hayes. Kennedy. Pickering.

EUROPE, LAWS OF. Spence.

History. Alison.

Literature. Hallam.

EVIDENCE. Appleton. Bentham. Best. Coventry. Dickson. Gresley. Hare. Joy. Phillimore. Phillips & Arnold. Roscoe. Saunders. Smith, J. G. Tamlyn. Taylor. Wigram.

EXAMINATION OF MEDICAL WITNESSES. Smith, J. G.

EXCHEQUER. *Forms.* Chitty. Tidd.

History and Practice. Fowler. Madox. Manning.

Reports of Cases. Austruther. Blackstone, H. Bunbury. Comyns. Crompton & Jervis. Crompton & Meeson. Crompton, Meeson & Roscoe. Daniell. Dowling. Dowling & Lowndes. Forrest. Gale. Gilbert. Hardres. Horn and Hurlstone. Hurlstone & Gordon. Hurlstone & Norman. Jebb & Symes. Jenkins. Jurist. Lane. Law Times. Leach. Littleton. Lowndes, Maxwell & Pollock.

Meeson & Welsby. Moore. Moore & Payne. Moore & Scott. Parker. Petersdorff. Pratt. Price. Raymond. Salkeld. Savile. Scott, Jno. Siderfin. Smythe. Strange. Tyrwhitt. Welsby, Hurlstone & Gordon. Wightwick. Younge. Younge & Collyer. Younge & Jervis.

EXCISE, LAW OF. Bateman.
EXECUTIONS, LAW OF. Bingham.
EXECUTORS. Hudson. Matthews. Toller. Williams, E. V.
EXPOSITION, 1851. Babbage.
EXTENTS. West.
EXTRADITION. Egan.

F.

FACTORS AND BROKERS. Russell.
FARM, LAW OF THE. Dixon.
FEASTS AND FASTS. Neale.
FEUDAL LAW. Butler. Craig.
FIXTURES, LAW OF. Amos & Ferard. Grady.
FORENSIC MEDICINE, vid. MEDICAL JURISPRUDENCE.
FOREST TREES. Evelyn. Selby.
FORMS, vid. CHANCERY, &c.
FORMULARE AUGLICANUM. Madox.
FRANCE, LAW OF.
Dictionaire de Droit. De Ferriere.
Donations et Testamens. Ricard.
Droit Civil. Toullier. Troplong.
Droit Commum. Bourion.
L'Ancien Regime. De Tocqueville.
Loix Civiles. Domat.
Parfait Procureur. Duval.
Procedure Civile du Chatelet. Pigeau.
Repertoire de Jurisprudence. Guyot. Merlin.
Traité de la Subrogation. Dernusson.
Traité des Fiefs. Guyot.
Traité de Succession. Le Brun.
Traites du Douaire. De Renusson.
FRAUD. Hovenden. Roberts.
FRENCH LANGUAGE.
Dictionaries. Boyer. Spicers.
FRENCH REVOLUTION. Carlyle. Thiers.
FRIENDLY SOCIETIES, LAW OF. Pratt. Scratchley.
FUNDS. Fenn.

G.

GAMING, LAWS OF. Disney.
GARDNER PEERAGE. LeMarchant.
GEOGRAPHY. Blackie. Johnston. Mitchell.
GEOLOGY. Bakewell. Lyell.
GERMAN.
Dictionaries. German. Ludwig.
GERMANIC EMPIRE, HISTORY OF. Dunham.
GORHAM CASE. Gorham.
GOVERNMENT. Wrottesley.
GOVERNMENT OF ENGLAND, vid. CONSTITUTION.
GREECE.
History. Grote. Mitford.
GREEK ANTIQUITIES. Smith.
GREEK LANGUAGE.
Lexicons. Liddell & Scott.
GRENADA, LAWS OF. Snagg.
GUARANTIES, vid. SURETYSHIP.

H.

HABEAS CORPUS. Hurd.
HEBREW LEXICON. Parkhurst.
HERALDRY. Edmonson.
HIGH TREASON, vid. TREASON.
HIGHWAYS. Angell & Durfee. Bateman.
HINDO LAW. Colebrooke.
HORSES, LAW OF. Oliphant.
HOUSE OF COMMONS, vid. COMMONS AND PARLIAMENT.
HOUSE OF LORDS, vid. LORDS AND PARLIAMENT.
HUNTINGDON PEERAGE. Bell, H. N.
HUSBAND AND WIFE. Bell, S. S. Bright. Clancy. Macqueen. Roper.
HYDROSTATICS. Lardner. Webster.

I.

INCUMBRANCES. Ram.
INDEXES TO LAW REPORTS, vid. ADMIRALTY, COMMON LAW, &c.
INDIA.
History, &c. Malcolm. Mill. Thornton.
Appeal Cases. Moore, E. F.
INDICTABLE OFFENCES. Boothby.
INDUCTIVE SCIENCES. Whewell.
INFANCY. Bingham. Forsyth. McPherson.
INFORMATIONS. Cole.

INJUNCTIONS. Drewry. Eden.
INNS OF COURT. Herbret. Pearce.
INSANITY. Ray.
INSTITUTES OF JUSTINIAN. Sandars.
INSURANCE. Angell. Annesley. Arnould. Assurance Magazine. Baily. Beaumont. Benecke. Blayney. Brinton. Bunyon. Duer. Ellis. Emerigon. Farren. Hildyard. Hillman. Hughes. Lee. Marshall. Park. Phillips. Scratchley. Sheppard.
Tables. Sang. Todd.
INTERNATIONAL LAW, vid. LAW OF NATIONS.
INTERPLEADER. Simon.
INTERROGATORIES. Willis.
INTESTACY. Mascall.
INVESTMENTS. Ward.
IRELAND.
History. O'Halloran. Moore.
IRISH REPORTS OF CASES.
High Court of Parliament. Ridgeway.
Court of Chancery. Ball & Beatty. Beatty. Connor & Lawson. Drury. Drury & Walsh. Drury & Warren. Flanagan & Kelly. Irish Chancery Reports. Jones & La Touche. Lloyd & Goold. Molloy. Schoales & Lefroy. Wallis.
Rolls Court. Hogan. Sausse and Scully.
King's Bench. Alcock & Napier. Batty. Davis. Fox & Smith. Hudson & Brooke. Irish Law Reports. Jebb & Bourke. Jebb & Symes. Ridgeway, Lapp & Schoales. Smith & Batty. Vernon & Scriven.
Nisi Prius. Armstrong, Macartney & Ogle.
Exchequer. Hayes. Hayes & Jones. Hudson & Brooke. Jebb & Symes. Jones & Carey. Murphy & Hurlstone.

J.

JAMAICA, LAWS OF. Jamaica.
JOINT STOCK COMPANIES. Bissett. Burchell & Kennedy. Taylor. Thring.
JUDGES, LIVES OF. Welsby.
JUDGES, LIST OF. Foss.
JUDGMENTS. Bingham. Prideaux.
JURISPRUDENCE. Austin. Dalloy. Heron.
JURY AND JUROR. Cornish.
JUSTICE OF THE PEACE. Archbold. Arnold. Bench Formulist. Burn. Dalton. Keele. Oke. Robinson. Stone. Toone.
JUSTICES, CHIEF, LIVES OF. Campbell. Vid. also Judges.

K.

King's Bench.

Practice, vid. Common Law.

Forms. Chitty. Corner. Tidd.

Reports of Cases. Adolphus & Ellis. Aleyn. Andrews. Barnardiston. Barnewell & Adolphus. Barnewell & Alderson. Barnewell & Cresswell. Bendloes. Blackstone, Sir W. Bridgman. Bulstrode. Burrow. Cameron, J. H. Carthew. Chitty. Coke. Comyns. Cooke & Alcock. Cowper. Crawford & Dix. Croke. Cumberbach. Cunningham. Davison & Merivale. Douglas. Dowling. Dowling & Lowndes. Dowling & Ryland. Draper. Durnford & East. Dyer. East. Ellis & Blackburn. Fitzgibbon. Fortescue. Gale & Davison. Gilbert. Godbolt. Harriston & Wollaston. Holt. Jones, Sir T. Jones, Sir W. Jurist. Keble. Keilwey. Kelynge. Kenyon. Latch. Law Journal. Law Magazine. Law Times. Leach. Lee. Leonard. Levinz. Lofft. Lowndes, Maxwell & Pollock. Manning & Ryland. March. Maule & Selwyn. Monthly Law Reporter. Nevile & Manning. Nevile & Perry. Noy. Owen. Palmer. Perry & Davison. Petersdorff. Plowden. Pollexfen. Popham. Raymond. Robinson, C. Robinson, J. L. Rolle. Salkeld. Saunders. Sayer. Shower. Siderfin. Skinner. Smith, J. P. Strange. Style. Taylor. Upper Canada. Ventris. Weekly Reporter. Wilson. Year Books. Yelverton.

L.

Landlord and Tenant. Chambers. Comyn. Smith, J. W. Woodfall.

Latin Language.

Dictionaries. Facciolati. Riddle & Arnold.

Quotations. Riley.

Law, Principles of. Fulbeck. Maine. Vid. also Jurisprudence.

Law of Nature and Nations. Burlamaqui. Chitty. Okey. Phillimore. Pufendorff. Vattel. Von Martens. Westlake.

Law Dictionaries. Bouvier. Holthouse. Wharton.

Law, Grandeur of the. Foss.

LAW, SCIENCE OF. Reddie.
LAW LISTS. Powell.
LAW OFFICERS. Woolrych.
LAWS OF ENGLAND, vid. Statutes.
Commentaries. Coke. Dugdale. Fleta. Fortescue. Francillon. Miller. Noy. Spelman. Stephens. Sullivan. Thorpe.
Vid. also Common Law and Constitution.
History of the Law. Anstey. Reeves.
LEADING CASES.
Equity. White & Tudor.
Law. Smith, Jno. W. Tudor.
Pleading. Finlason.
Real Property, &c. Tudor.
American. Hare & Wallace.
LEASES. Chambers. Platt.
LEGACIES. Roper & White.
LEGISLATION. Wrottesley.
LEGISLATIVE EXPRESSION. Coode.
LIBEL AND SLANDER. Cooke. Holt. Mence. Starkie.
LIEN. Cross. Montagu. Stokes.
LIFE ASSURANCE, vid. Insurance.
LIFE LEASEHOLD. Scratchley.
LIMITATIONS.
Of Actions. Angell. Blanshard. Gibbon. Mansel. Sugden. Wilkinson.
Of Estates. Hayes. Prior.
LINCOLN'S INN. Spilsbury.
L'ISLE PEERAGE. Nicolas.
LOGIC. Mill. Watts. Whately.
LORDS, HOUSE OF. *Appellate Jurisdiction.* Macqueen.
Practice. Palmer.
Reports of Cases on Appeal. Bligh. Brown, Jos. Clark and Finnelly. Colles. Dow. Dow & Clark.
Appeals from Scotland. Macqueen. Robertson. Reports. Wilson & Courtenay.
Forms of Process. Shaw.
LUNACY. Elmer. Phillipps. Shelford.

M.

MADRAS, REGULATIONS OF. Clarke.
Notes of Cases. Strange.

MAGIC. Brewster.
MAGISTRATES, vid. Justice of the Peace.
Reports of Cases. Nevile & Perry.
MAINTENANCE. Tapp.
MANDAMUS, WRIT OF. Tapping.
MARINE DICTIONARY. Falconer.
MARINE INSURANCE, vid. Insurance.
MARITIME LAW. Flanders. Parsons.
Notes of Cases. Thornton.
MARITIME WARFARE. Hazlitt and Roche.
MARRIAGE. Poynter. Pritchard. Shelford.
MARRIAGE SETTLEMENTS. Atherly. Peachey.
MASTER AVD SERVANT. Hertslett. Smith, C. M.
MASTER'S OFFICE.
Chancery. Bennet.
MATHEMATICAL DICTIONARY. Hutton.
MAXIMS OF LAW. Broom.
MEDICAL DICTIONARY. Hooper. James.
MEDICAL JURISPRUDENCE. Beck. Chitty. Farr. Foderé. Forsyth. Male. Orfila. Paris & Fonblanque. Smith, J. G. Taylor.
MELANCHOLY, ANATOMY OF. Burton.
MERCANTILE LAW, vid. Commercial Law.
MERCHANT SEAMEN. Curtis.
MERCHANT SHIPPING, vid. Shipping.
MERGER, LAW OF. Mayhew.
MILITARY ANTIQUITIES. Grose.
MILITARY DICTIONARY. Campbell. James.
MILITARY LAW. Hough. Kennedy.
MIND, PHILOSOPHY OF THE. Abercrombie.
MINES LAW OF. Bainbridge. Collier.
MINING. Bartlett.
MISDEMEANORS. Russell & Greaves.
MORALS AND LEGISLATION. Whewell.
MORTGAGE, LAW OF. Coote. Fisher. Hilliard. Miller. Patch. Powell. Rouse.
Of Ships. Trollope.
MORTMAIN. Shelford.
MUNICIPAL CORPORATIONS, vid. Corporations.
MUSIC, HISTORY OF. Burney.
MUSSULMAN LAWS. Hamilton.
MYTHOLOGY, GREEK AND ROMAN. Smith.

N.

NATIONS, LAW OF, vid. Law of Nature and Nations.
NATURAL HISTORY. Goodrich.
NATURAL PHILOSOPHY. Arnott. Lardner.
NAVAL BIOGRAPHICAL DICTIONARY. O'Byrne.
NAVIGATION LAWS, vid. Shipping.
NE EXEAT REGNO, WRIT OF. Beames.
NEW TRIALS, LAW OF. Graham and Waterman.
NISI PRIUS, LAW OF. Archbold. Hammond. Leigh. Selwyn. Stephens.
Reports of Cases. Buller. Campbell, Jno. Carrington. Carrington and Kirwan. Carrington and Marshman. Carrington and Payne. Espinasse. Foster and Finlason. Gow. Harrison, S. B. Holt. Moody and Malkin. Moody and Robinson. Peake. Petersdorff. Starkie.
NORMAN DICTIONARY. Kelham.
NOTARIAL PRECEDENTS. Montefiore.
NOTARY. Brooke.
NOTATION FOR LIFE CONTINGENCIES. Hardy.
NOVA SCOTIA REPORTS. James.
NUISANCES. Smith, T.

O.

OATHS. Cole. Tyler.
OPTICS. Coddington.
ORDERS IN CHANCERY, vid. Chancery.
OREGON, HISTORY OF. Dunn. Greenhow.

P.

PARISH LAW. Smith, T.
PARISH OFFICER. Burn.
PARLIAMENT OF GREAT BRITAIN, &c.
History. Cobbett.
Debates. Cobbett and Hansard.
Law, Privileges, &c. Ferrall. May.
Practice on Private Bills. Bramwell. Frere. Hammond. Halcomb. Lumley. Sherwood.
Canada. Todd.
Precedents. Bourke.
Writs. Palgrave.
Vid. also Lords, House of.
PARTIES TO ACTIONS. Chitty. Walford.

PARTIES TO SUITS IN EQUITY. Calvert.
PARTITION. Alnatt.
PARTNERSHIP. Bisset. Cary. Collyer. Lindley. Montagu. Story.
PATENTS, LAW OF. Billing and Prince. Burke. Carpnieal. Coryton. Hands. Hindmarch. Holroyd. Lund. Urling. Webster.
PEERAGE. Lodge.
PENAL JURISPRUDENCE, vid. Criminal Law.
PENTAGLOT DICTIONARY. Palmer.
PERPETUITY, LAW OF. Lewis. Randell.
PERSIA, HISTORY OF. Malcolm.
PERSONAL PROPERTY. Smith, J. W.
PEWS, LAW OF. Billing. English. Oliphant.
PHILOLOGY. Kennedy.
PHILOSOPHY, MENTAL. Paley. Stewart.
PHOTOGRAPHY. Delamotte.
PHYSIOLOGY. Roget. Todd.
PLEADINGS. Bullen & Leake. Chitty. Petersdorff. Saunders. Stephen & Pinder. Tyrwhitt. Welford.
Criminal. Archbold. Starkie.
Equity. Beames. Cooper. Drewry. Lubé. Montagu. Mitford. Pleader. Story. Warburton. Willis.
PLEAS OF THE CROWN. East. Hale. Hawkins. Staundford.
PNEUMATICS. Lardner.
POISONS. Christison. Taylor.
POLICE, vid. Constables.
POLITICAL ECONOMY. Malthus. Mill. Senior. Whateley.
POLITICAL INDEX. Beatson.
POPULAR TABLES. Willich.
POPULATION. Goodwin. Malthus.
PORTIONS. Mathews.
PORTRAITS. Lodge.
POSSESSION. Von Savigny.
POWERS. Chance. Sugden.
PRACTICE COURT REPORTS. Robinson, J. L. and C.
PRACTICE OF THE COURTS, vid. Chancery, Common Law, &c.
PRECEDENTS, vid. Conveyancing, Equity, &c.
PREROGATIVES OF THE CROWN. Chitty.
PRESUMPTION AND PRESUMPTIVE EVIDENCE. Best. Mathews.
PRICES, HISTORY OF. Tooke & Newmarch. Tooke.
PRINCIPAL AND AGENT. Paley. Petgrave.
PRINCIPAL AND SURETY. Putnam. Theobald.
PRIVATE BILLS, vid. Parliament.

PRIVY COUNCIL. *Practice.* Macpherson.
Reports of Cases. Knapp. Moore.
PRIZE CASES. Acton.
PROBABILITIES. Quetelet.
PROMISSORY NOTES. Story, J.
Vid. also Bills of Exchange.
PROPERTY, vid. Real Property and Personal Property.
PSYCHOLOGY. Brodie.
PUBLIC LAW, vid. Law of Nations.
PURCHASE DEEDS. Cornish.

Q.

QUARTER SESSIONS. Dickinson. Raynes. Robinson.
QUARTER SQUARES. Laundy.
QUEEN'S BENCH, vid. King's Bench.
QUESTIONS IN LAW. Maugham. Theobald.
QUO WARRANTO. Tancred.

R.

RAILWAYS, LAW OF. Chambers & Paterson. Collier. Hodges. Pierce. Redfield. Riddell. Shelford. Tredgold. Walford.
American. Gregg & Pond.
Reports of Cases. Nicholl, Hare, &c.
American. Smith & Bates.
REAL PROPERTY. Atkinson. Burton. Crabb. Cruise. Hobler. Questions. Smith, J. W. Sugden. Williams, J.
American. Parkes. Washburn.
Statutes. Allnutt. Shelford.
RECEIVER, OFFICE OF. Bennet. Smith, W.
REGISTRATION OF DEEDS. Cooper. Rigge.
REMAINDERS. Fearne.
REPLEVIN. Gilbert. Wilkinson.
REPORTERS. Wallace.
REPORTS, LAW, &c, vid. Admiralty, Chancery, &c.
REVIEWS. Edinburgh. Quarterly.
RHETORIC. Blair.
RIGHT TO BEGIN AND REPLY. Best.
RIGHT TO THE SEA SHORES. Hall.
ROMAN ANTIQUITIES. Smith.
——— LAW. Butler. Colquhoun. Cushing.
ROME, HISTORY OF. Gibbon. Merivale. Niebuhr.
RURAL SPORTS. Blaine.

S.

SALE. Beaumont. Blackburn. Hughes. Millar. Story, W. W.
SAVINGS BANKS. Pratt. Scratchley.
SCIRE FACIAS, LAW OF. Foster. Kelly.
SCOTLAND, HISTORY OF. Robertson.
Law of. Bell, G. J. Erskine. Stair.
Reports of Decisions.
Court of Session. Court. Morison. New Session Cases.
High Court of Justiciary. Reports.
Tiend Court. Session.
Consistorial Court. Fergusson. Haggard.
Court of Exchequer. Reports.
House of Lords. Reports.
Digests of Cases. Shaw.
SEA LIGHTS, LAW OF. Pratt.
SERVANT, vid. Master and Servant.
SESSION, COURT OF, vid. Scotland.
SET OFF, LAW OF. Montagu.
SETTLEMENTS, MARRIAGE. Atherley.
SEWERS. Callis.
SHERIFF, OFFICE OF. Atkinson. Impey. Watson.
SHIPPING, MERCHANT. Abbott. Holt. Lee. Maclachlan. Maude & Pollock. Reeves.
SIMBOLEOGRAPHY. West.
SIMONY. Cunningham.
SLANDER, vid. Libel.
SLAVERY, LAW OF. Cobb.
SOLICITORS, vid. Attorneys.
SOUND. Webster.
SPAIN, LAW OF. Johnston.
SPEECHES, COLLECTIONS OF. Brougham. Burke. Canning. Curran. Erskine. Fox. Grattan. Huskisson. Macaulay. Peel. Pitt. Sheridan. Windham.
SPIRIT OF LAWS. Montesquieu.
STATE TRIALS. Cobbett. Phillipps. Townsend. Wharton.
STATISTICS, VITAL. Neison.
STATUTES. Barrington. Dwarris & Amyot. Statutes.
Practical. Beavan & Parkins. Paterson.
Collections. Chitty. Evans. Ruffhead. Statutes. Tomlins.
Indexes. Crabb. Lowndes. Stamp.
England and Ireland. Archbold.
England and Wales. Archer.
Canada. Wicksteed.

Stock Exchange. Keyser.
Strathern Peerage. Nicolas.
Succession. Hubback. Robertson.
Suit in Equity. Hallilay. Hunter.
Suretyship. Burge. Fell.
Surgical Dictionary. Cooper.
Sussex Peerage. Dillon.

T.

Tables for Purchasing Estates. Inwood.
Taste. Alison.
Taxation. McCulloch.
Tenant, vid. Landlord and Tenant.
Tenures. Chambers. Gilbert. Littleton.
Title, Abstracts of, vid. Abstracts.
Title Deeds. Dixon. Harper.
Titles of Honour. Selden.
Tolls. Gunning.
Torts. Addison.
Treason. Frost.
Treaties, Collections and Histories of. Chalmers. Fœdera. Hertslet.
Trees. Loudon.
Trials. Buller. Burke.
Trustee Acts. Headlam.
Trusts and Trustees. Grant. Hampson. Hill. Ince. Lewin. Randell. Sanders. Urling, R. D.
Turnpike Road Acts. Bateman.

U.

Uses. Gilbert. Jones. Sanders.
Usury. Bentham.

V.

Valuation of Estates. Biden.
Vendors and Purchasers. Dart. Morton. Ross. Sugden.

W.

War and Peace. Grotius.
Warrants of Attorney. Hawkins. Robinson.
Waters and Water Courses, Law of. Angell. Phear.
Ways, Law of. Woolrych.
Wealth of Nations. Smith, A.
Wills. Hawkshead. Hayes & Jarman. Hughes. Jarman. Parsons. Roberts. Wigram. Worthington.
Writs. Beames.

Z.

Zoology. Carpenter.

A CHRONOLOGICAL LIST

OF

ENGLISH LAW REPORTS.

House of Lords.	No. of Vols.	Period.
Shower	1	1694 to 1699
Colles	1	1697 to 1714
Brown, by Tomlins	8	1702 to 1800
Dow	6	1812 to 1818
Bligh	3	1819 to 1821
Bligh. New Series	10	1827 to 1837
Dow and Clark	2	1827 to 1832
Clark and Finnelly	12	1831 to 1846
Maclean and Robinson	1	1839
West	1	1839 to 1841
House of Lords Cases (Clark)	8	1847 to 1860
Privy Council.		
Acton	1	1809 to 1811
Knapp	3	1829 to 1836
Moore	14	1836 to 1861
Moore. The Gorham case	1	1850
Moore. East India Appeals	7	1836 to 1860
Chancery.		
Cary	1	1557 to 1604
Choice Cases in Chancery	1	1557 to 1606
Tothill	1	1559 to 1646
Dickens	2	1559 to 1798
Reports in Chancery	1	1615 to 1712
Nelson	1	1625 to 1693
Equity Cases Abridged	2	
Cases in Chancery	1	1660 to 1688
Freeman	1	1660 to 1706

CHANCERY.—*Continued.*	No. of Vols.	Period.
Finch (Sir H.)	1	1673 to 1681
Vernon	2	1681 to 1720
Finch's Precedents	1	1689 to 1723
Peere Williams	3	1695 to 1736
Gilbert	1	1705 to 1727
Select Cases temp. King	1	1724 to 1734
Moseley	1	1726 to 1731
Kelynge, W	1	1731 to 1736
Talbot Cases temp	1	1734 to 1738
West	1	1736 to 1739
Atkyns	3	1736 to 1755
Ambler	2	1737 to 1784
Barnardiston	1	1740 to 1741
Ridgeway temp. Hardwicke	1	1744 to 1746
Vesey, Sen., and Belt's Supplement	3	1747 to 1756
Eden	2	1757 to 1767
Brown, by Eden	4	1778 to 1794
Brown, by Belt	4	— —
Cox	2	1783 to 1796
Vesey, Jun., with Index, and Hovenden's Supplement	22	1789 to 1816
Vesey and Beames	3	1812 to 1814
Cooper	1	1815
Merivale	3	1815 to 1817
Swanston	3	1818 to 1819
Wilson	1	1818 to 1819
Jacob and Walker	2	1819 to 1821
Jacob	1	1821 to 1822
Turner and Russell	1	1822 to 1824
Russell	5	1826 to 1829
Russell and Mylne	2	1829 to 1831
Mylne and Keen	3	1833 to 1835
Mylne and Craig	5	1836 to 1840
Craig and Phillips	1	1841
Phillips	2	1841 to 1849
Hall and Twells	2	1848 to 1850
Macnaghten and Gordon	3	1849 to 1851
De Gex, Macnaghten, and Gordon	7	1851 to 1857
De Gex and Jones	4	1857 to 1860
De Gex, Fisher, and Jones	2	1860 to 1861

Rolls Court.	No. of Vols.	Period.
Tamlyn	1	1829 to 1830
Keen	2	1836 to 1838
Beavan	30	1838 to 1862
Vice-Chancellors' Courts.		
Maddock temp. V.-C.s Shadwell and Kindersley	6	1815 to 1822
Simons and Stuart " "	2	1822 to 1826
Simons " "	17	1826 to 1849
Simons. New Series " "	2	1850 to 1852
Drewry " "	4	1852 to 1859
Drewry and Smale " "	1	1860 to 1861
Younge and Collyer temp. V.-C. Knight Bruce, Parker, and Stuart	2	1841 to 1843
Collyer " "	2	1844 to 1845
De Gex and Smale " "	5	1846 to 1852
Smale and Giffard " "	3	1852 to 1857
Giffard " "	3	1857 to 1861
Hare temp. V.-C. Wigram, Turner, and Wood	11	1841 to 1853
Kay " "	1	1853 to 1854
Kay and Johnson " "	4	1854 to 1858
Johnson " "	1	1859
Johnson and Hemming " "	2	1860 to 1862
King's Bench and Queen's Bench.		
State Trials, with Index	34	1663 to 1820
Year Books	11	1307 to 1537
Bellewe	1	1378 to 1400
Keilway	1	1496 to 1531
Moore	1	1512 to 1621
Dyer	3	1513 to 1582
Brooke's New Cases	1	1515 to 1558
March's translation of Brooke	1	— —
Benloe	1	1531 to 1628
Leonard	1	1540 to 1615
Plowden	2	1550 to 1580
Owen	1	1556 to 1615
Noy	1	1559 to 1649
Coke	6	1572 to 1616
Godbolt	1	1575 to 1638
Croke	4	1582 to 1641

King's Bench and Queen's Bench.—*Continued.*	No. of Vols.	Period.
Goldesborough	1	1586 to 1602
Popham	1	1592 to 1627
Yelverton	1	1603 to 1613
Hobart	1	1603 to 1625
Davies (Ireland)	1	1604 to 1612
Ley	1	1608 to 1629
Calthrop	1	1609 to 1618
Bulstrode	1	1609 to 1639
Rolle	2	1614 to 1625
Palmer	1	1619 to 1629
Jones, W	1	1620 to 1641
Latch	1	1625 to 1628
March, New Cases	1	1639 to 1653
Style	1	1645 to 1646
Aleyn	1	1646 to 1649
Siderfin	2	1657 to 1670
Raymond, Sir T	1	1660 to 1684
Levinz	3	1660 to 1697
Keble	3	1661 to 1679
Kelyng, J	1	1662 to 1669
Saunders	3	1666 to 1673
Jones, T	1	1667 to 1685
Ventris	1	1668 to 1691
Pollexfen	1	1669 to 1685
Modern	12	1669 to 1732
Freeman	1	1670 to 1704
Shower	2	1678 to 1695
Skinner	1	1681 to 1698
Comberbach	1	1685 to 1699
Carthew	1	1686 to 1701
Holt	1	1688 to 1711
Salkeld	3	1689 to 1712
Raymond (Lord)	3	1694 to 1734
Fortescue	1	1695 to 1738
Comyns	2	1695 to 1741
Sessions Cases	2	1710 to 1748
Gilbert's Cases in Law and Equity	1	1713 to 1715
Strange	2	1716 to 1749
Barnardiston	2	1726 to 1735
Fitzgibbon	1	1728 to 1733

King's Bench and Queen's Bench.—*Continued.*	No. of Vols.	Period.
Barnes Cases of Practice	1	1732 to 1760
Ridgeway temp. Hardwicke	1	1733 to 1737
Cunningham	1	1734 to 1736
Lee temp. Hardwicke	1	1733 to 1738
Andrews	1	1738 to 1740
Wilson	3	1742 to 1774
Blackstone (W.)	2	1746 to 1780
Sayer	1	1751 to 1756
Kenyon	2	1753 to 1760
Wilmot's Notes and Opinions	1	1757 to 1770
Burrow	5	1757 to 1771
Lofft	1	1772 to 1774
Cowper	2	1774 to 1778
Douglas	4	1778 to 1784
Durnford and East	8	1785 to 1800
East	16	1801 to 1812
Maule and Selwyn	6	1813 to 1817
Barnewall and Alderson	5	1817 to 1822
——— Cresswell	10	1822 to 1830
——— Adolphus	5	1830 to 1834
Adolphus and Ellis	12	1834 to 1840
Queen's Bench (Adolphus and Ellis, New Series.)	18	1841 to 1852
Ellis and Blackburn	8	1852 to 1858
Ellis, Blackburn and Ellis	1	1858
Ellis and Ellis	1	1858 to 1859
Best and Smith	1	1861
Dowling and Ryland	9	1821 to 1827
Manning and Ryland	5	1827 to 1830
Neville and Manning	6	1831 to 1836
Neville and Perry	3	1836 to 1838
Perry and Davison	4	1838 to 1841
Gale and Davison	3	1841 to 1843
Davison and Merivale	1	1843 to 1844
Bail Court.		
Chitty	2	1819 to 1820
Dowling	9	1830 to 1840
——— (New Series)	2	1841 to 1842
——— and Lowndes	7	1846 to 1849
Saunders and Cole	2	1842 to 1848

Bail Court.—*Continued.*	No. of Vols.	Period.
Lowndes, Maxwell, and Pollock	2	1850 to 1851
—— —— and Maxwell	1	1852
Common Pleas.		
Benloe and Dalison	1	1486 to 1580
Anderson	1	1534 to 1605
Brownlow and Goldesborough	1	1569 to 1624
Saville	1	1580 to 1594
Hutton	1	1612 to 1639
Bridgman, Sir J	1	1613 to 1621
Winch	1	1621 to 1625
Littleton	1	1626 to 1632
Hetley	1	1627 to 1632
Bridgman, Sir Orlando	1	1660 to 1667
Carter	1	1664 to 1676
Vaughan	1	1665 to 1674
Lutwyche	2	1682 to 1704
Lutwyche, translated by Nelson	1	— —
Cooke	2	1706 to 1747
Willes	1	1737 to 1760
Blackstone (H.)	2	1788 to 1796
Bosanquet and Puller	5	1796 to 1807
Taunton	8	1808 to 1819
Broderip and Bingham	8	1809 to 1822
Bingham	10	1822 to 1834
——— New Cases	6	1834 to 1840
Manning and Granger	7	1840 to 1844
Common Bench	18	1845 to 1856
——— Index to	1	
——— New Series	12	1856 to 1862
Marshall	2	1814 to 1816
Moore	12	1817 to 1827
Moore and Payne	5	1828 to 1831
Moore and Scott	4	1831 to 1834
Scott	8	1834 to 1840
——— New Reports	8	1840 to 1845
Exchequer.		
Jenkins	1	1220 to 1623
Lane	1	1605 to 1612
Hardres	1	1655 to 1669
Bunbury	1	1713 to 1742

Exchequer.—*Continued.*	No. of Vols.	Period.
Parker	1	1743 to 1767
Anstruther	3	1792 to 1797
Forest	1	1801
Wightwick	1	1810 to 1811
Price	13	1814 to 1824
McCleland	1	1824
——— and Younge	1	1825
Younge and Jervis	3	1826 to 1830
Crompton and Jervis	2	1830 to 1832
——— and Meeson	2	1832 to 1834
——— and Roscoe	2	1834 to 1836
Meeson and Welsby	16	1836 to 1847
Exchequer Reports (Welsby, Hurlstone, and Gordon)	11	1847 to 1856
Hurlstone and Norman	7	1856 to 1861
Hurlstone and Coltman		
Tyrrwhitt	5	1830 to 1835
Tyrrwhitt and Granger	1	1836
Exchequer, Equity.		
Wilson		1817
Daniell	1	1817 to 1819
Younge	1	1830 to 1832
Younge and Collyer	4	1833 to 1841
Nisi Prius.		
Peake	2	1790 to 1812
Espinasse	6	1793 to 1807
Campbell	4	1808 to 1816
Holt	1	1815 to 1817
Starkie	2	1815 to 1822
Gow	1	1818 to 1820
Dowling and Ryland	...	1822 to 1823
Ryan and Moody	1	1823 to 1826
Carrington and Payne	9	1823 to 1841
Moody and Malkin	1	1827 to 1830
Moody and Robinson	2	1831 to 1844
Carrington and Marshman	1	1840 to 1842
Carrington and Kirwan	2	1843 to 1850
Foster and Finlason	2	1858 to 1861

Ecclesiastical.	No of Vols.	Period.
Lee	2	1752 to 1758
Haggard (Consistory)	2	1789 to 1821
Phillimore	3	1809 to 1821
Addams	2	1822 to 1826
Haggard	3	1827 to 1833
Curteis	3	1834 to 1844
Notes of Cases in the Ecclesiastical and Maratime Courts	7	1841 to 1850
Robertson	1	1844 to 1851
Spinks (Ecclesiastical and Admiralty)	2	1853 to 1855
Deane	1	1855 to 1857
Probate and Divorce.		
Swabey and Tristram	2	1858 to 1860
Admiralty.		
Marriott	1	1776 to 1779
Robinson	6	1799 to 1808
Edwards	1	1808 to 1810
Dodson	2	1811 to 1822
Haggard	3	1822 to 1837
Robinson	2	1838 to 1852
Swabey	1	1858 to 1859
Lushington		
Bankruptcy.		
Rose	2	1810 to 1816
Buck	1	1816 to 1820
Glyn and Jameson	2	1821 to 1828
Montague and M'Arthur	1	1828 to 1830
Montague	1	1830 to 1832
Montague and Bligh	1	1832 to 1833
Montagu and Ayrton	3	1833 to 1838
Montague and Chitty	1	1838 to 1840
Deacon and Chitty	4	1832 to 1835
Deacon	4	1836 to 1839
Montague, Deacon, and De Gex	3	1840 to 1844
De Gex	1	1845 to 1848
De Gex, Macnaghten, and Gordon	...	1851 to 1857
De Gex and Jones	1	1860
De Gex, Fisher and Jones		
Gazette of Bankruptcy	2	1862

Railway and Canal Cases.	No. of s.	Period.
Nicholl, Hare, Carrow, Oliver, Bevan and Lefroy	.....	1835 to 1855
Mercantile Cases.		
Danson and Lloyd	1	1828-29
Lloyd and Welsby	1	1829 to 1830
Election Cases.		
Glanville	1	1624
Douglas	4	1774 to 1776
Fraser	2	1776 to 1777
Luder	3	1785 to 1790
Peckwell	2	1802 to 1806
Corbett and Daniell	1	1819
Cockburn and Rowe	1	1832
Perry and Knapp	1	1833
Knapp and Ombler	1	1834
Falconer and Fitzherbert	1	1837
Barron and Austin	1	1842
Barron and Arnold	1	1843-46
Power, Rodwell and Dew	2	1847 to 1856
Wolferstan and Dew	1	1856 to 1858
Lutwyche (Registration Cases)	2	
Keane and Grant (Registration Cases)		
Magistrates' Cases.		
Carrow, Hamerton, and Allen (New Sessions) Cases	.....	3	1844 to 1851
Crown Cases.		
Foster	1	1743 to 1761
Leach	2	1730 to 1815
Russell and Ryan	1	1799 to 1823
Lewin's Crown Cases on the Northern Circuit..	2	1822 to 1838
Moody	2	1824 to 1844
Denison	2	1844 to 1852
Dearsley	1	1852 to 1856
Dearsley and Bell	1	1856 to 1858
Bell	1	1858 to 1860
Temple and Mew's Criminal Appeal Cases	1	1848 to 1851

Reports in all the Courts.	No. of Vols.	Period.
Jurist	31	1837 to 1854
—— New Series	16	1855 to 1862
Law Journal	9	1828 to 1831
—— New Series	60	1832 to 1862
Law Times	33	1845 to 1859
—— Reports	6	1859 to 1862
Weekly Reporter	10	1853 to 1862

A CHRONOLOGICAL LIST

OF

REPORTS IN THE IRISH COURTS.

Appeals and Writs of Error.	No. of Vols.	Period.
Ridgway	3	1784 to 1796
Chancery.		
Wallis, by Lyne	1	1766 to 1791
Schoales and Lefroy	2	1802 to 1806
Ball and Beatty	2	1807 to 1814
Beatty	1	1814 to 1830
Molloy	2	1827 to 1829
Lloyd and Goold, temp. Plunkett	1	1834 to 1839
Drury and Walsh	2	1837 to 1840
Connor and Lawson	2	1841 to 1843
Lloyd and Goold, temp. Sugden	1	1835
Drury and Warren " "	4	1841 to 1843
Drury " "	1	1843 to 1844
Jones and Latouche " "	3	1844 to 1846
Continued by Irish Law and Equity Reports.		
Rolls Court.		
Hogan	2	1816 to 1834
Sausse and Scully	1	1837 to 1840
Flanagan and Kelly	1	1840 to 1842
Continued by Irish Law and Equity Reports.		
King's Bench and Queen's Bench.		
Vernon and Scriven	1	1786 to 1788
Ridgway, Lapp and Schoales	1	1793 to 1795
Fox and Smith	2	1822 to 1824
Smith and Batty	1	1824 to 1825
Batty	1	1825 to 1826

King's Bench and Queen's Bench.—*Continued.*	No of Vols.	Period.
Hudson and Brooke	2	1827 to 1831
Alcock and Napier	1	1831 to 1833
Cooke and Alcock		1833 to 1834
Jebb and Symes	2	1838 to 1841
Jebb and Bourke	1	1841 to 1842
Continued by Irish Law and Equity Reports.		
Common Pleas.		
Smythe	1	1839 to 1840
Continued by Irish Law and Equity Reports.		
Nisi Prius.		
Armstrong, Macartney and Ogle	1	1842
Blackham, Dundas and Osborne	1	1846 to 1848
Continued by Irish Law and Equity Reports.		
Exchequer.		
Hayes	1	1830 to 1832
Hayes and Jones	1	1832 to 1834
Jones	2	1834 to 1838
Jones and Carey	...	1838 to 1839
Longfield and Townsend	1	1841 to 1842
Continued by Irish Law and Equity Reports.		
Registry Cases.		
Alcock	1	1832 to 1837
Welsh	1	1832 to 1840
Crown Cases.		
Jebb	1	1822 to 1840
Ecclesiastical.		
Milward	1	1819 to 1848
Circuit Cases.		
Crawford and Dix, Abridged Cases	1	1837 to 1838
Crawford and Dix	3	1839 to 1846
Cases on the Six Circuits	1	1841 to 1848

EXPLANATION

OF

ABBREVIATIONS USED IN REFERENCES TO ENGLISH, SCOTCH, AND IRISH LAW BOOKS, &c.

A. (a.) B. (b.)	A. front, B. back of a leaf
A. An. Anon	Anonymous
A. B	Anonymous, at the end of Bendloe, Rep. 1661
Ab. Sh	Abbot's Shipping
Abr. Ca. Eq	Abridgment of Cases in Equity
A. C	Appeal Court, Chancery
Acc. or Ag. or Agr	Accord or agrees
Act	Acton's Reports, Prize Causes
Act. Reg	Acta Regia
Ad. & E	Adolphus and Ellis's Reports, K. B.
Add E. R	Addams's Ecclesiastical Reports
Ad. E	Adams on Ejectment
Adm	Admiralty
Al	Aleyn's Reports, K. B.
Al. & Nap	Alcock and Napier, K. B., Ireland
Alc. Reg. C	Alcock's Registry Cases, Ireland
Alison, Prac	Alison's Practice of ditto
Alison Princ	Alison's Principles of the Criminal Law of Scotland
Amb	Ambler's Reports, Chancery
And	Anderson's Reports, C. P.
Andr	Andrew's Reports, K. B.
Annaly	Reports time Hardwicke, K. B.
Anst	Anstruther's Reports, Exch.
A. P. B. Ashurst, MSS. L.I.L.	Ashurst, J., Paper Book (*a*)

(*a*) These MSS. consist of the paper books of Ashurst, J., Buller, J., Lawrence, J., and Dampier, J., in an uninterrupted series from T. T. 9 Geo. III., to M. T. 56 Geo. III. They are in Lincoln's Inn Library, and are referred to in Selwyn's Nisi Prius as P. B. Dampier, MSS. L. I. L., preceded by the initial of the judge.

Arch. B. L.	Archbold's Bankrupt Law
Arch. Cr. L.	Archbold's Criminal Law
Arch. J. P.	Archbold's Justice of the Peace
Arch. P. by Ch.	Archbold's Practice, by Chitty
Arch. Sum.	Archbold's Summary of the Laws of England
Arkley	Arkley's Justiciary Reports, Scotland
Arms. M. & O.	Armstrong, Macartney, and Ogle's Reports, N. P., Ireland
A. S. or Act of Sed.	Act of Sederunt, Court of Session
Ass.	Assise (Book of)
Ast. Ent.	Aston's Entries
Atk	Atkyn's Reports, Chancery
Auth.	Authentica (*b*)
Ayl. Pan	Ayliff's Pandects
Ayl. Par.	Ayliff's Paregon Juris.
Bac. Abr.	Bacon's Abridgment
B. & A., or Barn. & Ald.	Barnewall and Alderson's Reports, K. B.
B & Ad. or Barn. & Adol.	Barnewall and Adolphus's Reports, K. B.
B. & C. or Barn. & Cres.	Barnewall and Creswell's Reports, K. B.
B. C. C.	Bail Court Cases, Lowndes and Maxwell
B. C. R	Bail Court Reports, Saunders and Cole
Balf.	Balfour's Practicks of the Law of Scotland
Ball & B.	Ball and Beatty's Reports, Chancery, Ireland
Banc. Sup.	Upper Bench
Bank. I.	Bankton's Institutes of the Law of Scotland
Bar. & Arn.	Barron and Arnold's Election Cases
Bar. & Aust.	Barron and Austin's Election Cases
Barn. K. B.	Barnardiston's Reports, K. B.
Barn. C.	Barnardiston's Reports, Chancery
Barnes	Barnes' Notes, C. P.
Batt.	Batty's Reports, K. B., Ireland
Bayl. B.	Bayley on Bills
Beat.	Beatty's Chancery Reports, Ireland
Beav.	Beavan's Reports, Roll Courts,
Beaw.	Beawes's Lex Mercatoria
Bel.	Bellewe's Reports, K. B.
Bell App.	Bell's Cases on Appeal from Scotland

(*b*) This is a Summary of some of the Emperor's Novel Constitutions, which are inserted in the Code under this title. It must not be confounded with the *Novellæ Constitutiones* promulgated by Justinian in the Greek language, and subsequently translated into the Latin, under the name of the *Authentica*. Example of citation, *Auth.* 9, 9, 20—*Authentica*, Collation 9, title 9, novel 20.

Bell Com.	Bell (G. J.) Commentaries on the Law of Scotland
Bell Illust.	——— Illustrations of Principles
Bell Prin.	——— Principles of the Law of Scotland
Bell C (folio and 8 vo.)	Bell (R.) Cases, Court of Session
Bell C. T.	——— on Completing Titles, Scotland
Bell's Dict.	——— Dictionary of the Law of Scotland
Bell L.	——— on Leases, Scotland
Bell Styles	——— System of the Forms of Deeds of Scotland
Bell T. D.	——— on the Testing of Deeds, Scotland
Benl. Bendl.	Benloe or Bendloe's Reports, K. B.
Benl. & Dal.	Benloe and Dalisen's Reports, C. P.
Bing.	Bingham's Reports, C. P.
Bing. N. C.	Bingham's New Cases, C. P.
B. Tr.	Bishop's Trial
Bl.	Blount
Bl. D. & Osb.	Blackham, Dundas and Osborne's Reports, N. P., Ireland
Bl. R.	Mr. Justice Blackstone's Reports
Black. W.	Sir Wm. Blackstone's Reports, K. B.
Black. H.	Henry Blackstone's Reports, C. P.
Bla. Com.	Blackstone's Commentaries
Bli.	Bligh's Reports, House of Lords
Bli. N. S.	Bligh's Reports, New Series
B. N. C.	Brook's New Cases, K. B.
B. N. P.	Buller's Nisi Prius
B. P. B.	Paper Book of Buller (c)
B. &. P. or Bos. & Pul.	Bosanquet and Puller's Reports, C. P.
Bo. R. Act	Booth's Real Actions
Bos. & P. N. R.	Bosanquet and Puller's New Reports, C. P.
Bott.	Bott's Poor Laws
Br.	Alexander Bruce's Reports, Court of Session
Br. Bro.	Brooke, Browne, Brownlow
Br. Brev. Jud. & Ent.	Brownlow Brevia Judicialia, &c.
Br. N. C.	Brooke's New Cases, K. B.
Brac.	Bracton de Legibus
Bridg.	Bridgman's Reports, C. P.
Bridg. O.	Orlando Bridgman's Reports, C. P.
Bro. Ab.	Brook's Abridgment

(c) See note (a).

Bro. Ent.	Brown's Entries
Bro. Stair	Brodie's Notes and Suppl. to Stair's Institutions, Scotland
Bro. S.	Brown's Treatise on Law of Sale, Scotland
Bro. C. C	Brown's Chancery Reports (Eden or Belt.)
Bro. P. C.	Brown's Parliamentary Cases.
Bro. Supp.	Brown's Suppl. Morrison's Dict. Court of Session
Bro. Syn.	Brown's Synopsis of Decisions, Court of Session
Bro. V. M.	Brown's Vade Mecum
B. & B. or Brod. & B.	Broderip and Bingham's Reports, C. P.
Broun.	Broun's Justiciary Reports, Scotland
Brownl. Redv. or Ent.	Brownlow's Redivivus
Brownl.	Brownlow and Gouldesborough's Reports, C. P.
B. or C. B.	Common Bench
B. K.	King's Bench
B & S.	Best & Smith's Reports, Q. B.
Buck.	Buck's Reports in Bankruptcy
Bull. N. P.	Buller's Nisi Prius
Bulst.	Bulstrode's Reports, K. B.
Bunb.	Bunbury's Reports, Ex.
B. Just.	Burn's Justice
B. Eccl. L.	Burn's Ecclesiastical Law
Burr.	Burrow's Reports, K. B.
Burr. S. C.	Burrow's Settlement Cases
Bynk.	Bynkershoek
Byth. Pr.	Bythewood's Precedents
C.	Codex (Juris Civilis)
C. C.	Cases in Chancery
C. B.	Common Bench Reports, or Manning, Granger, and Scott's Reports
C. B., N. S.	Common Bench Reports, New Series
C. C. A.	County Court Appeals.
C. C. R.	Crown Cases Reserved
C. L. R.	Common Law Reports
C. & J. or Cromp. & J.	Crompton and Jervis's Reports, Ex.
C. & M. or Cromp. & M.	Crompton and Meeson's Reports, Ex.
C. M. & R. or Cromp M. & R.	Crompton, Meeson and Roscoe's Reports, Ex.
C. S.	Court of Session, Scotland
C. T. N.	Cases in the time of L. C. Northington
Ca. temp. F.	Cases temp. Finch

Ca. temp. Holt	Cases in the time of Holt, C. J. K. B.
Ca. temp. H	Cases time Hardwicke, K. B.
Cald	Caldecott's Reports, K. B.
Ca	Case, or Placita
Ca. t. K	Cases time King, Chancery
Cai	Caii, or Gaii Institutiones
Cal	Callis
Calth	Calthorpe's Reports, K. B.
Cam. Scacc	Camera Scaccarii, Exchequer Chamber
Camp. N. P	Campbell's Reports, Nisi Prius
C. & K. or Car. and Kir	Carrington and Kirwan Reports, N. P.
Car. & M	Carrington and Marshman
Car. H. & A	Carrow, Hamerton & Allen, Sessions Cases
C. & P. or Car. & P.	Carrington and Payne Reports, N. P.
Carp. P. C	Carpmael's Patent Cases
Cart	Carter's Reports, C. P.
Cary	Cary's Reports, Chancery
Carth	Carthew's Reports, K. B.
Cas. t. Talb	Cases time Talbot, Chancery
Cas. Pra. C. P	Cases of Practice Common Pleas
Cas. B. R	Cases temp. Will. 3 (12 Mod.)
Cas. L. Eq	Cases in Law and Equity (10 Mod.)
Cas. Six Cir	Cases on the Six Circuits, Ireland
C. P	Common Pleas
C. L. P. Act	Common Law Procedure Act
C. Theod	Codex Theodosiana
Ca P. or Parl	Cases in Parliament
Ca. C. L	Cases in Crown Law
Ca. Pra. K. B	Cases of Practice in King's Bench
Cawl	Cawley
Ch. Chas	Cases in Chancery
Ch. Cas. Ch	Choice Cases in Chancery
Ch. Pre	Precedents in Chancery
Ch. R	Reports in Chancery
Chris. B. L	Christian's Bankrupt Law
Ch. Burn's J	Chitty's Burn's Justice
Ch. Pl	Chitty on Pleading
Ch. Crim L	Chitty's Criminal Law
Ch. Bills	Chitty on Bills
Chit. Rep	Chitty's Reports, Bail Court
Chit. G. P	Chitty's General Practice
Chit. Jun. B	Chitty, Jun., on Bills
Cl. & Fin	Clark and Finnelly Reports, House of Lords
Cl. Ass	Clerk's Assistant

Clay	Clayton's Reports, York Assize
Clift	Clift's Entries
Co	Coke's Reports
C., Cod., or Cod. Jur. Civ.	Codex (Juris Civilis), Justinian Codex
Co. Cop	Coke's Copyholder
Co. Ent	Coke's Entries
Co. Lit	Coke on Littleton (1 Inst.)
Co. M. C	Coke's Magna Charta (2 Inst.)
Co. P. C	Coke's Pleas of the Crown (3 Inst.)
Co. on Courts	Coke's 4 Inst.
Code Nap	Code Napoléon
Code Civ. or C. C	Code Civil Français, or Code Napoléon
Code Comm	Code de Commerce
Code P	Code Pénal
Code P. C	Code de Procédure Civile
Col. C. C	Collyer's Chancery Cases
Colles	Colles' Cases in Parliament
Coll. Jurid	Collectanea Juridica
Coll. Part	Collyer on Partnership
Comb	Comberbach's Reports, K. B.
Com	Comyn's Reports, K. B. & C. P.
Com. Dig	Comyn's Digest
Con. & Law	Connor & Lawson's Reports, Chancery, Ireland
Consist.	Consistory Reports, Haggard
Cont—	Contra
Cooper	Cooper's Reports, Chancery
Co. Rep	Coke's Reports, K. B.
Cooke B. L.	Cooke's Bankrupt Laws
Coop. t. Brough	Cooper's Cases temp. Brougham
Coop	Cooper (G.) Chancery
Coo & Al	Cooke & Alcock's Reports, K. B., Ireland
Corb. & D	Corbett and Daniell, Election Cases
Cot	Cotton
Cowp	Cowper's Reports, K. B.
Cox	Cox's Reports, Chancery
Cr	Craig Jus Feudale, Scotland
Cr. & Ph	Craig and Phillips, Chancery
Cr. & St	Craigie & Stewart's Reports, House of Lords
Craw. & D	Crawford Dix Circuit Cases, Ireland
Craw. & D. Ab. C	do. do. Abridged Cases, Ireland
Cro. (1, 2, 3.)	Croke (Eliz. Jam. Cha.) K.B. and C.P.
Cro. *sometimes refers to* Keilwey's Reports, *published by Serj.* Croke.	

Cromp	Crompton on Courts
Cunn	Cunningham's Reports, K. B.
Curt	Curteis's Ecclesiastical Reports
D	Dictum, Digest (Juris Civilis)
D. or Dig	Justiniani Digestæ, sive Pandectæ (*d*)
D. or Dict	Dictionary (Morison's) Court of Session
D. & L. or Dow. & L	Dowling and Lowndes, Bail Court Reports
D. & R. or Dow. & Ry	Dowling and Ryland's K. B. Reports
D. & M	Davison & Merivale, Q. B. Reports
D. N. S	Dowling, New Series, Bail Court Reports
D. P. B	Dampier, J., Paper Book (*e*)
Dal	Dalison's Reports, C.P.
Dallas	Dallas Styles, Scotland
Dalr.	Dalrymple's Decisions, Court of Session
Dalr. F. L	Dalrymple's Feudal Law
Dalt.	Dalton's Justice or Sheriff
D'An	D'Anvers' Abridgment
Dan	Daniel's Reports, Ex. Eq
Dan. & Ll	Danson and Lloyd, Mercantile Cases
Dav	Davey's Reports, Ireland
Deac.	Deacon's Bankruptcy Cases
D. & C. or Deac. & Ch	Deacon and Chitty, Bankruptcy Reports
De G	De Gex's Bankruptcy Reports
De G., F. & J	De Gex, Fisher, and Jones' Reports, Chancery
De G. & J	De Gex and Jones' Reports, Chancery
De G., M. & G	De Gex, Macnaughten, and Gordon's Reports, Chancery
De G. & Sm	De Gex and Smale's Reports, Chancery
Dea. & Sw	Deane & Swabey's Reports, Probate & Divorce
Dears. C. C	Dearsley's Crown Cases

(d) The Digest or Pandects are divided into 50 Books; each Book is divided into Titles, and each Title into Laws, and the Laws generally into Parts or Paragraphs. The first paragraph is not numbered and is usually quoted by the abbreviation *in pr.* (*in principio*). The last paragraph is sometimes quoted by the word *in fine*, or § *ult.* (*Paragraphus ultimus.*) The Digest is variously quoted by the Letters D. or P., or II., or ff. ff. is supposed to be a corruption of the D. with a stroke through the middle, or perhaps of the Greek Π.

The ancient mode of quotation was by mentioning the initial words of the law and of the paragraph, with the initial words of the title. This made a reference to the General Index necessary, *e.g.* *L. Prefectitia*, § *si Pater D. de jure dotium*, or in reversed order, *D. de jure dotium L. Prefectitia*, § *si Pater*. Afterwards the quotation was *L. Prefectitia* 5, § *si Pater* 6, *D. de jure dotium*; and latterly, *L.* 5, § 6, *D. de jure dotium*; or, more correctly, using the letters *fr.* instead of L., since the passages were not laws, but fragments or excerpts from the writings of the Jurisprudents, *fr.* 5, § 6. *D. de jure dotium*. The modern mode avoids all reference to the words. It is thus:—fr. 5, § 6, D. 23, 3; or in reversed order, D. 23, tit. 3, fr. 5, § 6; or shortly, D. 23, 3, 5, 6, *i.e.*, Digest, Book 23, tit. 3, law 5, paragraph 6.

(e) See note (*a*).

Dears. & B. C. C.	Dearsley & Bell's Crown Cases
Deas & And.	Deas & Anderson's Reports, Court of Session
Degge.	Degge's Parson's Companion
Den. Cr. C.	Denison's Crown Cases
Di. Dy.	Dyer's Reports, K.B.
Dick.	Dickens's Reports, Chancery
Dick. Just.	Dickinson's Justice
Dig.	Digest of Writs
Dirl.	Dirleton's Decisions, Court of Session
Doct. Pl.	Doctrina Placitandi
D. & S.	Doctor and Student
Dod.	Dodson's Reports in Admiralty
Dom. Proc.	Domini Proctor; Cases House of Lords
Doug.	Douglas's Reports, K.B
Dow.	Dow's Reports in Parliament
Dow. & C.	Dow and Clark, House of Lords' Cases
Dow. & R. M. C.	Dowling and Ryland's Magistrates' Case
Dow. & Ry. N. P.	Dowling and Ryland's Nisi Prius
Dowl. P. C.	Dowling's Practice Cases
Dr. & Wal.	Drury & Walsh, Chancery Reports, Ireland
Dr. & War.	Drury & Warren, Chancery Reports, Ireland
Drew.	Drewry's Reports, Chancery
Drew & Sm.	Drewry and Smale's Reports, Chancery
Drury.	Drury's Reports, Chancery, Ireland
Dub.	Dubitatur
Duff.	Duff on Conveyancing, Scotland,
Dugd. Orig.	Dugdale's Origines
Dug. S.	Dugdale's Summons
Duke.	Duke's Charitable Uses
Dunlop or D.	Dunlop, Bell, & Murray's Reports Ct. of Sess'n
Durnf. & E.	Durnford and East, or Term Reports, K. B.
Durie.	Durie's Reports, Court of Session
E.	Easter Term
E. & A. or Ecc. & Ad.	Eccles. and Admiralty Reports
E. of Cov.	Earl of Coventry's Case
El. & Bl.	Ellis and Blackburn, Reports, Q. B.
El. B. & E.	Ellis, Blackburn, and Ellis's Reports, Q. B.
El. & El.	Ellis and Ellis's Reports, Q. B.
El., B., & S.	Ellis, Best, and Smith's Reports, Q. B.
Eag. & Yo.	Eagle and Younge's Tithe Cases.
East.	East's Reports, K. B.
East P. C.	East's Pleas of the Crown

Eden...	Eden's Rep. of Northington's Cases, Chancery
Edg...	Edgar's Reports, Court of Session
Edicta...	Edicts of Justinian
Edw. A. R.....	Edward's Admiralty Reports
Eq. Ca. Abr.....	Equity Cases Abridged
Esp	Espinasse's Rep. or Digest N. P.
Exch. Rep.	Welsby, Hurlstone, and Gordon's Reports
Exp.....	Expired
F.....	Consuetudines Feudorum
F. or Fitz. (*f*)	Fitzherbert
F. B. C.....	Fonblanque's Bankruptcy Cases
F. & F.....	Foster and Finlason's Reports, Nisi Prius
F. N. B.....	Fitzherbert, Natura Brevium
Fac. Coll., or F. C.....	Faculty Collection of Reports, Court of Sess'n
Falc.....	Falconer's Reports, Court of Session
Far.....	Farresley (7 Mod. Rep.)
Fearne	Fearne on Remainders
Ferg.....	Ferguson's Consistory Reports, Scotland
Ff. (*g*).....	Pandectæ (Juris Civilis)
Fin...	Finch's Reports, Chancery
Fitz-G.	Fitz-Gibbon's Reports, K.B.
Fl.....	Fleta
Flan. & K.....	Flanagan and Kelly's Reports, Rolls, Ireland
Fol.	Foley's Poor Laws
Fol. Dic.....	Kames and Woodhouselee, Dictionary, Court of Session
Fonbl.....	Fonblanque on Equity
For.....	Forrest's Reports, Ex.
For. Pla.....	Brown's Formulæ
Forb	Forbes's Decisions, Court of Session
Forrester	Cases time of Talbot, Chancery
Fort. de Laud..... ...	Fortescue de laudibus Angliæ Legum
Fortes	Fortescue's Reports, K. B.
Fost. Forst	Foster's Reports, Crown Law
Fount.....	Fountainhall's Decisions, Court of Session
Fox. & S.....	Fox and Smith's Reports, K.B., Ireland

(*f*) Fitzherbert's Abridgment is commonly referred to by the older law writers by the title and number of the placita only, *e. g.* coron. 80.

(*g*) This reference, which frequently occurs in Blackstone and other writers, applied to the *Pandects* or *Digests* of the civil law, is a corruption of the Greek letter τ. *Vide* Calvini Lexicon Jurid. voc. Digestorum.

Fr	Fragment or Excerpt,—or Laws,—in titles of Pandects
Fra. M	Francis's Maxims
Fraser	Fraser on Personal and Domestic Relations, Scotland
Free. Chy	Freeman's Chancery Reports
Freem. K. B	Freeman's Reports, K. B.
G. & J	Glyn and Jameson, Bankruptcy Reports
Gaii	Gaii Institutionum Commentarii IV.
Gal. & Dav	Gale and Davison's Reports, K. B.
Gaz. B	Gazette of Bankruptcy
Gib. Cod	Gibson's Codex
Gif	Giffard's Reports, Chancery
Gilb. C. P	Gilbert's Common Pleas
—— Debt	—— Treatise on Debt
—— Dist	—— Distresses
—— Ex	—— Executions
—— Ev	—— Evidence
—— Exch	—— Exchequer
—— K. B	—— King's Bench
—— R	—— Reports
—— Rem	—— Remainders
—— Us	—— Uses
Gilb	—— Cases in Law and in Equity
Gilm	Gilmour's Reports, Court of Session
Gl	Glossa, a Gloss or Interpretation
Glanv	Glanville de Legibus
Glassc	Glasscock's Reports in all the Courts, Ireland
Godb	Godbolt's Reports, K. B.
Godol	Godolphin
Golds	Goldesborough's Reports, K. B.
Gosf	Gosford's Reports, Court of Session
Gow's N. P. C	Gow's Nisi Prius Cases
Gro. de J. B	Grotius de Jure Belli
Gundry	Gundry MSS. (h)
Gwm	Gwillim's Tithe Cases
H. or Hil.	Hilary Term
H. & C	Hurlstone & Coltman's Reports, Ex.

(h) These MSS. were purchased from Nathaniel Gundry, Esq., the the only son of Mr. Justice Gundry, by whom the notes were taken, and will be found in Lincoln's Inn Library.

H. & N.	Hurlstone and Norman's Reports, Ex.
H. H. P. C.	Hale's Hist. Pleas of the Crown
H. L. Rep., or Cas.	Clark & Finnelly's H. of Lords' Reps., New Series
H. P. C.	Hale's Pleas of the Crown
Ha. & Tw.	Hall and Twells, Chancery Reports
Had.	Earl of Haddington's Reports, Court of Session
Hag. Ec.	Haggard's Ecclesiastical Reports
Hag. Con.	Haggard's Consistory Reports
Hag. Adm.	——— Admiralty Reports
Hailes	Hailes's Decisions, Court of Session
Hale C. L.	Hale's Common Law
Hans.	Hansard's Entries
Hanm.	Hanmer's Lord Kenyon's Notes, K. B.
Harc.	Harcarse's Decisions, Court of Session
Hard.	Hardres' Reports, Ex.
Hare	Hare's Reports, Chancery
Harr. Dig.	Harrison's Digest, all the Courts
Hawk. P. C.	Hawkins' Pleas of the Crown
Hayes.	Hayes' Reports, Exchequer, Ireland
Hayes & J.	Hayes and Jones' Reports, Exch., Ireland
Hein.	Heineccius
Her.	Herne
Het.	Hetley's Reports, C. P.
Hob.	Hobart's Reports, K. B.
Hog.	Hogan's Reports, Rolls, Ireland
Hud. & B.	Hudson and Brooke's Reports, K. B., Ireland
Holt	Holt's Reports, K. B.
Holt N. P.	Holt's Nisi Prius Reports
Home (Clk)	Clerk Home's Reports, Court of Session
Hope	Thomas Hope's Reports, Court of Session
Hope Min. Pr.	Sir Thomas Hope's Minor Practicks, Scotland
Hope Maj. Pr.	Sir Thomas Hope's Major Practicks, Scotland
Hov. Suppl.	Hovenden's Supplement to Vesey, Junr.
Hugh.	Hughes' Entries
Hume Com.	Hume's Commentaries on Crimes, Scotland
Hume	Hume's Decisions, Court of Session
Hunter	Hunter's Law of Landlord and Tenant, Scotland
Hut.	Hutton's Reports, C. P.
Imp. K. B.	Impey's Practice, K. B.
—— C. P.	——— Practice, C. P.

Imp. Sh.	Impey's Sheriff
—— Pl.	—— Pleader
In F	*In fine.* At the end of a title, law, or paragraph
In F. Pr.	*In fine principii*
In Pr.	*In principio.* In the beginning, and before the first parapraph of a law
Ins.	Insurance
1, 2, Inst	(1, 2) Coke's Inst.
Inst. I., 2, 3	Justinian's Inst. Lib. 1, tit. 2, sec. 3
Inst. I., 2, 31	Justinian's Institutes, Lib. I., tit. 2, § 31 (*i*).
Ir. Law & Eq	Irish Law and Equity Reports, Ireland
Ir. Law & Ch.	Ditto ditto ditto, New Series
Iv. Ersk.	Ivory's Notes on Erskine's Institutes.
J. Ctus	Jurisconsultus
J. & W., or Jac. & W.	Jacob and Walker's Reports, Chancery
Jac. or Jacob.	Jacob's Reports, Chancery
Jan. Angl.	Jani Anglorum
Jebb C. C.	Jebb's Crown Cases, Ireland
Jebb & B.	Jebb and Bourke's Reports, K. B., Ireland
Jebb & S	Jebb and Syme's Reports, K. B., Ireland
Jenk	Jenkins's Reports, Ex.
John	Johnson's Reports, Chancery
John. & H.	Johnson and Heming's Reports, Chancery
Jon. 1, 2	Jones', W. & T., Reports, K. B.
Jones T.	Jones' Reports, K. B.
Jones W.	Jones' Reports, K. B.
Jones	Jones' Reports, Exch., Ireland
Jones & C.	Jones and Carey's Reports, Exch., Ireland
Jo. & Lat.	Jones and Latouche's Reports, Chancery, Ireland
Jud.	Judgments
Jur.	The Jurist Reports in all the Courts
Jur. N. S.	Jurist, New Series
Jur. (Sc.)	Scottish Jurist, Court of Session

(*i*) The Institutes of Justinian are divided into four Books—each Book is divided into titles, and each title into paragraphs, of which the first, described by the letters pr., or princip., is not numbered. Th old method of citing the Institutes was to give the commencing words of the paragraph and of the title, *e. g.*, § si adversus, Inst. de Nuptiis. Sometimes the number of the paragraph was introduced, *e. g.*, § 12. Si adversus, Inst. de Nuptiis. The modern way is to give the number of the book, title, and paragraph, Inst. I., 10, 12; *i. e.*, Inst. Lib. I. tit. 10, § 12.

Jur. St.	Juridical Styles, Scotland
Just. Inst.	Justinian's Institutes.
K. B.	King's Bench
K. C. R.	Rep. temp. King, C. Chancery
K. & G. R. C.	Keane and Grant's Registration Cases
Kames	Kames's Decisions, Court of Session
Kames's Eluc.	Kames's Elucidations of the Law of Scotland
Kames's Rem. D.	Kames's Remarkable Decisions, Court of Session
Kames's S. D.	Kames's Select Decisions, Court of Session
Kames's Tr.	Kames's Historical Law Tracts, Scotland
Kay	Kay's Reports, Chancery
Kay & J.	Kay and Johnson's Reports, Chancery
Keb.	Keble's Reports, K. B.
Keen	Keen's Reports, Rolls Court
Kel.	Sir John Kelyng's Reports, K. B.
Kel. 1, 2.	Wm. Kelynge's Rep., 2 parts, Chancery
Keilw. Kel.	Keilwey's Reports, K. B.
Ken	Kennet
Kent. Comm.	Kent's Commentaries on the Law of United States
Keny.	Kenyon's Notes, by Hanmer, K. B.
Kilk.	Lord Kilkerran's Decisions, Court of Session
Kit.	Kitchen
Kn.	Knapp's Reports, Privy Council
Kn. & O.	Knapp and Ombler, Election Cases
L. & G. temp. Plunk	Lloyd and Goold, temp. Plunket, Chy., Ireland
L. I. L.	Lincoln's-inn Library
L. J.	Law Journal, Reports in all the Courts
L. Mag.	The Law Magazine
L. M. & P.	Lowndes, Maxwell, and Pollock's Rep., Bail Court
L. & M.	Ditto ditto ditto
L. P. B.	Paper Book of Lawrence, J. (*k*)
L. Rev.	The Law Review
L. T.	The Law Times, Reports in all the Courts
L. & Welsb.	Lloyd and Welsby's Commercial Reports
La.	Lane's Reports, Exchequer
Lamb.	Lambard

(*k*) See ante, note (*a*)

Lat.	Latch's Reports, K. B.
Law Rec.	Law Recorder, Reports in all the Courts, Ireland
Leg. O.	The Legal Observer
Ld. Ken.	Kenyon's Reports, K. B.
Ld. Raym.	Lord Raymond's Reports, K. B.
Leach	Leach's Crown Law
Lee & H.	Lee's Cases temp. Hardwicke, K. B.
Leon.	Leonard's Reports, K. B.
Lev.	Levinz's Reports, K. B.
Lew. C. C.	Lewin's Crown Cases
Lex Merc. Red.	Lex Mercatoria, by Beawes
Ley	Ley's Reports, K. B.
Lib. Ass.	Liber Assisarum, Year Book, pt. 5
Lib. Int.	Liber Intrationum
Lib. Reg.	Register Book
Lib. Feud.	Liber Feudorum, usually printed at the end of the Corpus Juris Civilis (*l*)
Lib. Intr.	Old Book of Entries
Lib. Pl.	Liber Placitandi
Lil.	Lilly's Reports or Entries
Lil. Abr.	Lilly's Practical Register
Lind., or Lynd.	Lindewood, Provinciales
Lit.	Littleton's Reports, C. P.
Lit. with S.	Littleton, S. for section
Lld. & Goo.	Lloyd and Goold, temp. Sugden, Chy., Ireland
Locc.	Loccenius
Lofft	Lofft's Reports, K. B.
Long Quinto	Year Book, pt. 10, K. B.
Longf. & T.	Longfield and Townsend's Reports, Exch., Ireland
Lut.	Lutwyche's Reports, C. P.
Lut. R. C.	Lutwyche's Registration Cases
Lud. E. C.	Luder's Election Cases
M., or Mich.	Michaelmas Term
M. D. & D.	Montagu, Deacon, and De Gex's Reports, Bankruptcy
M. & M'A.	Montagu and McArthur's Reports, Bankruptcy

(*l*) This Treatise upon Feudal Law is usually found at the end of the *Corpus Juris Civilis;* and is sometimes referred to as *Consuetudines Feudorum*. It is divided into two books, and these again are divided into titles, and it is thus cited, 1 *Feud.* 28, *i.e.*, Book 1, tit. 28.

M. & Ayr. R.	Montagu and Ayrton's Reports, Bankruptcy
M. & Ayr. B. L.	Montagu and Ayrton's Bankrupt Law
M. & S., or Mau. & Sel.	Maule and Selwyn's Reports, K. B.
M. & W., or Mee. & W	Meeson & Welsby's Reports, Ex.
M'Cle	M'Cleland's Reports, Ex.
M'Cle and Yo	M'Cleland and Young's Reports, Ex.
M'F. R.	MacFarlane's Reports, Jury Court, Scotland
Mac. & G	Macnaghten and Gordon's Reports, Chancery
Mac. P. C.	Macrory's Patent Cases
Mack	Sir G. Mackenzie's Institutions of the Law of Scotland
Mack. Crim	Sir G. Mackenzie's Criminal Law
Mack. Obs	Sir G. Mackenzie's Observations on Acts of Parliament
Macl. & R	Maclean and Robinson's Scotch Appeals
Macq. H. L. Cas	Macqueen's Scotch Appeal Cases
Mad	Madox's Exchequer and Formulare
Madd	Maddock's Reports, Chancery
Madd. Ch	Maddock's Chancery Practice
Mal.	Malyne's Lex Mercatoria
Man. & G	Manning and Granger's Reports, C. P.
Man. & R	Manning and Ryland's Reports, K. B.
Manw	Manwood's Forest Laws
Mar.	March's Reports, K. B.
Marsh	Marshall's Reports, C. P.
Marsh. In	Marshall on Insurance.
Mer., or Meriv	Merivale's Reports, Chancery
Middx. Sit	Sittings for Middlesex at Nisi Prius
Milw	Milward's Reports, Irish Ecclesiastical
Mitf	Mitford's Pleadings
Mod. Ca	Modern Cases
Mod. c. 1, & Eq. 1, 2	Modern Cases in Law and Equity (8 & 9 Mod. Rep.)
Mod. Ent	Modern Entries
Mod. Int. 1, 2	Modus Intrandi, 1, 2
Mod. Rep	Modern Reports, K. B.
Mol. de J. M.	Molloy's de Jure Maritimo
Mol.	Molloy's Chancery Reports, Ireland
Mo	Moore's Reports, K. B.
Mont. B. C	Montagu's Reports, Bankruptcy
Mont. & B	Montagu and Bligh's Reports, Bankruptcy
Mont. & Chit	Montagu and Chitty's Reports, Bankruptcy
Moo. C. C.	Moody's Crown Cases

Moo. & M.	Moody and Malkin's Reports, N. P.
Moo. P. C. C.	Moore's Privy Council Cases
Moo. Ind. Ap.	Moore's India Appeals
Moo. & R.	Moody and Robinson's Reports, N. P.
Moo. J. B.	J. B. Moore's Reports, C. P.
Moo. & P.	Moore and Payne's Reports, C. P.
Moo. & S.	Moore and Scott's Reports, C. P.
Moore (C. P.)	Moore's Common Pleas Reports
More St.	More's Notes on Stair's Institutions, Scotland
Morr. Dict.	Morrison's Dictionary of Decisions, Court of Session
Mos.	Moseley's Reports, Chancery
Murr.	Murray's Reports, Jury Court, Scotland
Myl. & Cr.	Mylne and Craig's Reports, Chancery
Myl. & K.	Mylne & Keene's Reports, Chancery
N. R.	New Reports, by Bosanquet and Puller, C. P.
N. Benl.	New Benloe, K. B. Reports
N. C., or No. Ca. Ecc. & M. Cts.	Notes of Cases in the Ecclesiastical and Maritime Courts
N. L.	Nelson's Lutwyche, Reports, C. P.
N. Nov.	Novellæ (Juris Civilis) (*m*)
N. S.	New Series
Nels.	Nelson's Reports, Chancery
Nev. and M.	Nevile and Manning's Reports, K. B.
Nev. and P.	Nevile and Perry's Reports, K. B.
New Rep.	New Reports in all the Courts
Nic. Ha. C.	Nicholl, Hare, and Carrow, Railway Cases
No. N.	Novæ Narrationes
Nol. Sett.	Nolan's Settlement Cases
North.	Northington's Reports, by Eden, Chancery
Noy.	Noy's Reports, K. B.
O. Benl.	Old Benloe, C. P.
Off. Br.	Officina Brevium
Off. Ex.	Office of Executors

(*m*) The Novels, or New Constitutions, are explanatory of the Code. The greatest part of these Novels was composed in Greek, owing to the seat of empire being then in Constantinople. Some, however, were published in Latin, and have been noticed by Autonius Augustinus. There are four translations of the Novels. The Novels are quoted by their respective numbers, chapters, and paragraphs, *e.g.*, Nov. 89, c. 9, § 1.

After Justinian's death some part of his Novels, to the number of 168, were collected and reduced into one volume, together with 13 of the Greek Edicts, which make up the fourth and last division of the *Corpus Juris Civilis*.

Ord. Cla	Orders, Lord Clarendon's
Ord. Ch	Orders in Chancery
Orl. Bridgman	Orlando Bridgman's Reports, C. P.
Ought	Oughton's Ordo Judiciorum
Ow	Owen's Reports, K. B.
P. C	Pleas of the Crown
P. C. Act	Probate Court Act
P. & D., or Per. & Dav	Perry and Davison's Reports, K. B.
P. Pas	Easter Term
P. R. C. P	Practical Register in Common Pleas
P. W	Peere William's Reports, Chancery
Pal	Palmer's Reports, K. B.
Par	Parker's Reports, Ex.
Park, Ins	Park on Insurance
Pat. App. Cas	Paton's Appeal Cases, House of Lords
Pea	Peake's Reports, N. P.
Peak. Ad. Cas	Peake's Additional Cases
Peak. N. P. C	Peake's Nisi Prius Cases
Perk	Perkins's Conveyances
Per. & K	Perry and Knapp, Election Cases
Ph	Phillips's Reports, Chancery
Ph. Ev	Phillips's Evidence
Phillim	Phillimore's Reports, Ecclesiastical
Pig	Pigot's Recoveries
Pig. & R	Piggott and Rodwell's Election Cases
Pl. Com	Plowden's Com. or Reports, K. B.
Pl. pla. P. p	Placita
Pol	Pollexfen's Reports, K. B.
Poph	Popham's Reports, K. B.
2 Poph	Cases at the end of Popham's Rep.
Postleth. Dict	Postlethwaite's Universal Dictionary of Trade and Commerce
Pr. Ch	Precedents in Chancery (Finch)
Pr. Co	Prerogative Court
Pr. Falc	President Falconer's Reports, Court of Session
Pr. Reg. Ch	Practical Register in Chancery
Pres. Conv	Preston's Conveyancing
Pres. Abs	Preston on Abstracts
Pres. Es	Preston on Estates
Price or Pr	Price's Reports, Exchequer
Priv. Lond	Privilegia Londini
Pr. St	Private Statute

Q.	Quorum
Q. Attach	Quoniam Attachiamenta
Q. B.	Adolphus and Ellis, New Series
Q. War	Quo Warranto
Quinti Quinto (*n*)	Year Book, 5 Hen. V.
R.	Resolved, repealed
R. S. L.	Reading Statute Law
R. T. H.	Reports time of Hardwicke, C. , B. R.
R. T. H.	——— Holt, C. J. B. R.
Rail. C.	Railway Cases
Rast.	Rastell's Entries and Statutes
Ld. Raym.	Lord Raymond's Reports, K. B.
Ray. T.	Sir Thos. Raymond's Reports, K. B.
Raym.	Raymond
Reev. E. L.	Reeve's English Law
Reg. Brev.	Register of Writs
Reg. Pl.	Regula Placitandi
Reg. Jud.	Registrum Judiciale
Reg. Maj.	Books of Regiam Majestatem, Scotland
Rep. (1, 2, &c.)	1, 2, Coke's Rep., &c.
Rep. Ch.	Reports in Chancery
Rep. Eq.	Gilbert's Rep. in Equity
Rep. Q. A.	Rep. temp. Q. Anne
Rep. temp. Finch	Finch's Reports, Chancery
Rich. C. P.	Richardson's Practice, Common Pleas
Ridgw. Ap.	Ridgway's Appeals, Ireland
Ridg. & H.	Ridgway, temp. Hardwick, Chancery
Ridg. L. & S.	Ridgway, Lapp, and Schoales' Reports, K. B. Ireland
Rob.	Robinson's Entries
Rob. A.	Robinson's Reports Admiralty, or Robertson Rep. of Appeals
Rob. E.	Robertson's Ecclesiastical Reports
Roll. and Roll. Abr.	Rolle, Rep. and Abridgment
Roll.	Roll of the Term
Rose.	Rose's Reports, Bankruptcy
Ross.	Ross's Lectures on Conveyancing, &c., Scotland
Rub.	Rubricks. In such a Rubrick or Title (*o*)

(*n*) V. 5 Hen. VII., 19, 24.

(*o*) The Titles of the Roman Law, being formerly written in red letters, were called Rubricks.

Run. Eject.	Runnington's Ejectment
Rush.	Rushworth's Collections
Russ.	Russell's Reports, Chancery
Russ. & M.	Russell and Mylne's Reports, Chancery
Russ. & R.	Russell and Ryan's Crown Cases.
Ry. F.	Rymer's Fœdera
Ry. and M.	Ryan and Moody. N. P. Reports
S., §	Section
S. B.	Upper Bench
S. C.	Same Case
S. C. C.	Select Chancery Cases
S. C. Rep.	Supreme Court (in reference to citations of American) Reports.
S. D. & B.	Shaw, Dunlop, and Bell, Court of Session
S. P.	Same Point
S. P.	Same Point or Principle
S. & S., or Sim. & St	Simons and Stuart's Reports, Chancery
S. & Sm.	Searle and Smith's Reports, Probate and Divorce
Salk.	Salkeld's Reports, K. B.
Sau. & Sc	Sausse and Scully's Reports, Rolls, Ireland
Saund. & C.	Saunders and Cole, Bail Court Reports
Saund.	Saunder's Reports, K. B.
Sav.	Savile's Reports, C. P.
Say.	Sayer's Reports, K. B.
Sc. Jur.	Scottish Jurist, Court of Session.
Scac.	Scaccaria Curia, Court of Exchequer
Sch. & Lef.	Schoale's and Lefroy's Reports, Chancery, Ireland
Sco., or Scott.	Scott's Reports, C. P.
Sco. N. R.	Scott's New Reports, C. P.
Scriv. Cop.	Scriven on the Law of Copyholds
Selw. N. P.	Selwyn's Nisi Prius
Sect.	Section
Sel. Ca.	Select Cases, Chancery
Seld.	Selden
Sem.	Semble, seems
Sess. Ca.	Sessions Cases, and Carrow, Hamerton and Allen
Sh.	Shaw's Reports, Court of Session
Sh. App.	Shaw's Reports of Appeal Cases, House of Lords

Sh. Dig	Shaw's Digest of Decisions, Scotland
Sh. & M'L.	Shaw and Maclean's Reports of Appeal Cases, House of Lords
Shand Pr	Shand's Practice, Court of Session
Shep. Touch	Shepherd's Touchstone
Show	Shower's Reports, K. B.
Shower's P. C	Shower's Parliamentary Cases
Sid.	Siderfin's Reports, K. B.
Sim. or Sim. N. S	Simons, or Simons' New Series, Reports, Chancery
Skene	Sir John Skene's DeVerborum Significatione
Skin	Skinner's Reports, K. B.
Sm. & G	Smale and Giffard's Reports, Chancery.
Smi. & Bat	Smith and Batty's Reports, K. B., Ireland
Smith	Smith's Reports, K. B.
Smythe	Smythe's Reports, C. P., Ireland
Sol. J	Solicitors' Journal
Som	Somner, Somers
Spel	Spelman
Spottis	Sir R. Spottiswoode's Reports, Court of Session
Spottiswoode	Spottiswoode, Styles, Scotland
St	Stair's Institutions of the law of Scotland
Stair	Lord Stair's Reports, Court of Session
Stark. C. L	Starkie's Criminal Law
Stark. Ev	Starkie's Evidence
Stark. N. P	Starkie's Reports, N. P.
Stat. W	Stat. Westminster
Staunf. St. P. C. & Pr	Staunforde Pleas and Prerogative
Steph. Com	Stephen's Commentaries
Stew. Ans	Sir J. Stewart's Ans. to Dirleton's Doubts, Scotland
Story L. U. S	Story's Laws of the United States
Story B. Exch	Story's Bills of Exchange
Story Bail	Story on Bailments
Story Const	Story upon the Constitution
Story Eq. Jur	Story's Equity Jurisprudence
Story Eq. Pl	Story's Equity Pleading
Story Pl	Story's Pleading
Story Pr	Story's Promissory Notes
Stra	Strange's Reports K. B.
Sty	Style's Reports, K. B.
St. Tri	State Trials
Sug. V. & P	Sugden's Vendors and Purchasers

Sug. P.	Sugden's Powers
Swa. Ad.	Swabey's Admiralty Reports
Sw. & Tr.	Swabey and Tristram's Reports, Prob. and Div.
Swans.	Swanston's Reports, Chancery
Swin	Swinburn on Wills
T. & M.	Temple and Mew's Criminal Appeal Cases
T. R.	Teste Rogo
T. R	Term Reports, (Durnford and East,) K. B.
T. R. E., or T. E. R. (*p*)	*Tempore Regis Edwardi*
Taml	Tamlyn's Reports, Rolls
Taun	Taunton's Reports, C. P.
Th	Thomson on Bills and Notes, Scotland
Th. Dig.	Theloall's Digest
Th. Br.	Thesaurus Brevium
Tinw	Lord Tinwald's Reports, Court of Session
Tidd. P	Tidd's Practice
Toth	Tothill's Reports, Chancery
Tr. Eq.	Treatise of Equity
Trem.	Tremaine, Pleas of Crown
Trin	Trinity Term
Turn.	Turner
Turn. & R.	Turner and Russell's Reports, Chancery
Tyrw.	Tyrwhitt's Reports, Exchequer
Tyrw. & G.	Tyrwhitt and Granger's Reports, Exchequer
U. K.	United Kingdom
Ulp.	Ulpiani Fragmenta
V. & B., or Ves. & Bea.	Vesey and Beames's Reports, Chancery
Vatt.	Vattel's Law of Nations
Vaugh.	Vaughan's Reports, C. P.
Vent.	Ventris's Reports, K. B.
Ves.	Vesey's, sen., Reports, Chancery
Ves. jun.	Vesey's, jun., Reports, Chancery
Vet. Entr.	Old B. Entries
Vet. N. Br.	Old Nat. Brev.
Vern.	Vernon's Reports, Chancery

(*p*) This abbreviation is frequently used in Domesday book, and in more ancient law writers. See Tyrrel's Hist. Eng. Introd. v. iii. 49. See also Cowel's Dict., verb *Revelaud*, where notice is taken of a wrong inference of Lord Coke's, 1 Inst. 86, from a quotation of Doomesday book, where this abbreviation is interpreted, *Terra Regis Edwardi*.

Vern. & S.	Vernon and Scriven's Reports, K. B., Ireland
Vid.	Vidian's Entries
Vin. Abr.	Viner's Abridgment
Vin. Supp.	Viner's Supplement.
W. 1, W. 2.	Statutes Westminister, 1, 2
W. R.	Weekly Reporter in all the Courts
W. & S. App.	Wilson and Shaw's Reports, House of Lords
Wallis.	Wallis' Reports, Chancery, Ireland
Wats.	Watson
Wat. Cop.	Watkins's Copyholds
Web. P. C.	Webster's Patent Cases
Welsh.	Welsh Registry Cases, Ireland
Went. Off. Exor.	Wentworth's Office of Executor
Went. E.	Wentworth's Executor
West, H. L.	West's Reports, House of Lords
West & H.	West's Reports, Chancery, temp. Hardwick
Wils. Ch.	Wilson's Chancery Reports
Wils. Ex.	Wilson's Exchequer Reports
Willes.	Willes's Reports, K. B. and C. P.
Wilm.	Wilmot's Notes and Opinions, K. B.
Win.	Winch's Reports, C. B.
Wight.	Wightwicke's Reports, Exchequer
Wils.	Wilson's Reports, K. B.
Wm. Rob.	William Robinson's New Admiralty Reports
Wms.	Williams's Rep., or Peere Williams, Chancery
Wms. Just.	Williams's Justice
H. Wood.	Hutton Wood's Decrees in Tithe Cases
Y. B. (q)	Year Book
Y. & C., or You. & Coll.	Younge and Collyer's Eq. Exch.
Y. & C. C. C.	Younge and Collyer's Chancery Cases
Y. & J., or You. & Jer.	Younge and Jervis, Reports, Exchequer
Yelv.	Yelverton's Reports, K. B.
You.	Younge, Reports, Exchequer.

(q) The Year-books are usually referred to by the year of each king's reign, the initial letter of his name, and the page and number of the placita: to which is sometimes prefixed the initial letter of the term, *e.g.*, M. 4 H. 7, 18, 10.—Michaelmas Term, 4th Henry VII., page 18, placitum 10.